

Scanned by and searchable text developed by Jim Artlip (VHS1960)

Copyright © 2012 Jim Artlip, all rights reserved

This file provided free to users for private, non-commercial use only

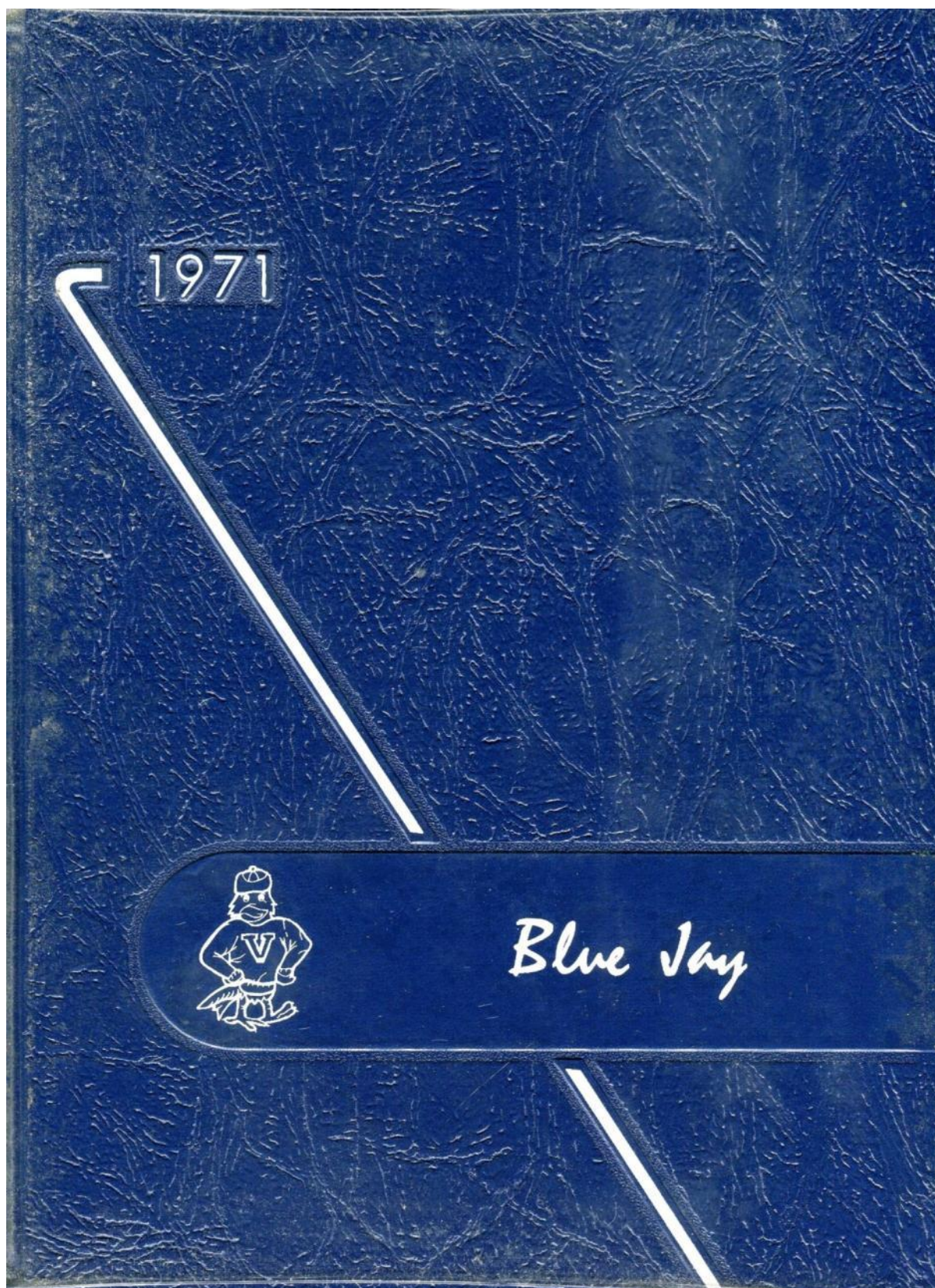







Foreword



Man can not live on bread alone; it takes a few dollars to buy the beans to go with it. Education is the only means to this end. Without an education, only a very few become millionaires, and many become paupers.

In our institution of greater knowledge, we only try to introduce you to the terms of citizenship and self-esteem. From here on, you must make the decision as to how far you will go. It will take sweat, intestinal fortitude, and more than anything else, time. With this in mind, I send you out into the world, seniors, hoping you will find content and happiness in everything you do. To you underclassmen, I hope you meet the challenge of the forthcoming with stability, enthusiasm, and most of all, an open mind.

Larry L. Hummel

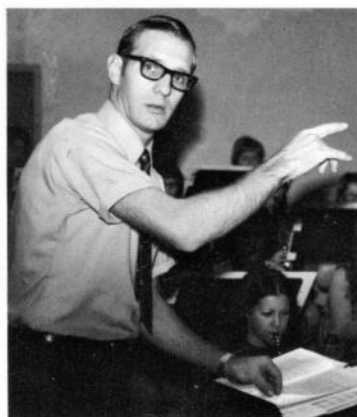

Dedication

He has been an excellent and inspiring leader in our school and community. Students admire most his ability to get along with others, an asset which he has illustrated in many ways. The interest and cooperation he has shared with students and their problems and activities is a credit to his profession.

He has spent many hours at his job as Band Director, and has also devoted much time and patience to the Class of '71, serving as Class Sponsor for four years. His faith and confidence in his students has been appreciated by all that know him.

With deepest respect and admiration, we proudly dedicate the 1971 Bluejay to Mr. Gaylin Sudik.

Administration



J. R. Henderson
Superintendent



Robert Baxter
Principal



School Board: BACK: Willis Marvick, Wendell Pollock, Ralph Phillip, Dean Sunderman. FRONT: J. R. Henderson, Gene Smith, Roberta Dickey.

5: Secretaries BusDrivers Cooks Janitors Greenfield,Carol Grasmick,Loruss Wirth,Don Shields,Joe Frazee,Lois Kemery,John Frazee,John Stephens,Howard Abbott,Gladys Lewis,Lawrence Kennedy,Barbara Sanders,Manford Buntsma,Loretta Feldman,Robert Doan,Mildred Brannan,Irma Stackhouse,Evadna Weaver,Edna Shields,Joe Northup,Paul Cooper,Jerry Harris,Marvin



Carol Greenfield
Principal's Secretary

Personnel

Loruss Grasmick
Superintendent's Secretary



BUS DRIVERS: Don Wirth, Joe Shields, Lois Frazee, John Kemery, John Frazee, Howard Stephens, Gladys Abbott, Lawrence Lewis, Barbara Kennedy, Manford Sanders, Loretta Buntsma, Robert Feldman.

JANITORS: Joe Shields, Paul Northup, Jerry Cooper, Marvin Harris.

COOKS: Mrs. Glenn Doan, Mrs. Robert Brannan, Mrs. Clyde Stackhouse, Mrs. Harry Weaver.



Faculty



Miss Pat Pickerell
Spanish
English



Mr. Jake Grasmick
American Problems
World History
Athletic Director
Coach



Mr. George Hammer
American History
Sociology
Psychology



Mr. Gary Fowler
Math 1
Algebra 1
Coach



Mrs. Ruth Moore
English 11 and 12
Journalism



Mr. Gaylin Sudik
Band



Mrs. Leona Wertman
Physical Education



Mr. Carl Johnson
Molecular Biology
Coach



Mrs. Helen Sutphen
Nurse



Mr. Paul Barker
Business Law
Bookkeeping
Shorthand
Secretarial Practice
Coach



Mr. Mel Boehland
Boys' Physical Education
Coach



Mr. Robert Feldman
Vocal Music



Mr. Larry Hummel
Industrial Arts
Drivers Education



Mrs. Sylvia Smith
Home Economics
Family Living



Mr. Bill Scott
Geometry
Senior Math
Algebra I
Coach



Mrs. Kim Smith
Speech
English 10



Miss Linda Lonn
Art



Mr. Dale Spencer
Vocational Agriculture



Mr. Wayne Chaney
Physical Science
Senior Seminar
Chemistry

Mrs. Leona
Wertman
Physical Education



Mr. Dwight Lewis
Guidance
Counselor



Mrs. Janice Lewis
Typing

Mrs. Zelma Paxson
Librarian
Business English II



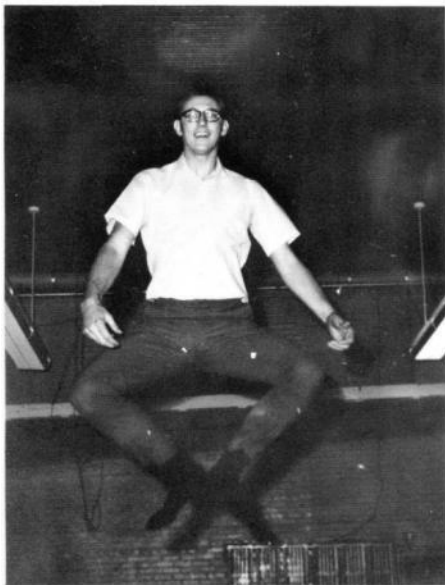

No! I said No! Sponsoring the annual eventually gets to you.

Faculty Candida

It behooves me.



Did someone say Kathy?



This paper has a hoe in it.



All right, today we're starting a unit on bowling. Only problem, we don't have any pins or balls.



When you gotta, you just gotta.



Seniors

Seniors

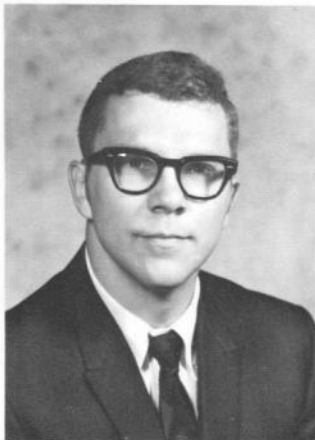

LARRY HUMMEL, Sponsor

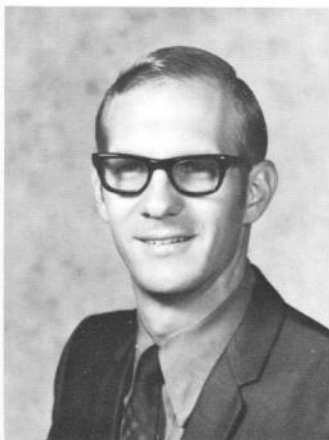

GAYLIN SUDIK, Sponsor



TOM SHIPLEY "Follow my rules, it's more fun . . . I like to play those Roman, Russian games. Class Officer: President 4; Concert Band 1,2,3,4; Marching Band 1,2,3,4; Stage Band 2,3; Musical Revue 2,3; FFA 1,2,3,4, Sentinel 1,3, Vice-President 4; Football 1,2,3,4; Letterman's Club 4; Teen Haven Board 3, President 3.

DENNIS MC CONNELL "Til I came, the world was incomplete." Class Officer: Vice-President 4; Drama Club 3,4, Clerk 4; Musical Revue 3; FFA 1,2,3,4, Secretary 4; Football 4; Cross Country 3; Basketball 1,2,3,4; Letterman's Club 3,4; Office Secretary 4.

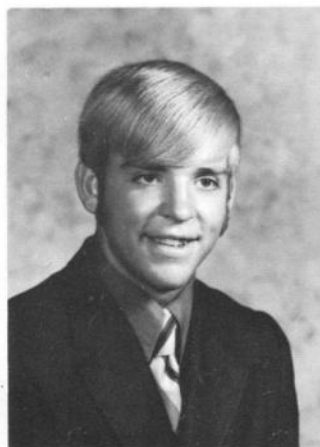

DEBBIE FAST "Play, and I'll play along. Study, and you'll study alone." Class Officer: Secretary 1,4; Girls Glee 1; Y-Teens 1,2,3,4; Cabinet 3,4; Drama Club 1; Track 1; Math Club 2,3, Secretary-Treasurer 2,3; FFA Sweetheart 4; Cheerleading 2; Office Secretary 2,3,4; March of Dimes Queen 4.

DENNY DARNOLD "Beware the fury of the silent man." Class Officer: Treasurer 2,4; Chorus 1; FCA 1; Football 1,2; Track 1; Cross Country 3; Baseball 1,2,3,4; Golf 2,3,4; Basketball 1,2,3,4; Letterman's Club 3,4, President 4.

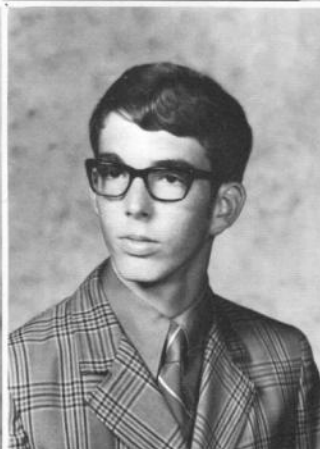



DEBBIE BALDWIN "Full of fun and mischief, too; Likes doing things she shouldn't do."



MARTHA BANGSTON "Boys disturb me not." Class Officer: Treasurer 1; Concert Band 1,2,3,4; Stage Band 1,2; Marching Band 1,2,3; Chorus 1,2; Girls Glee 1,2; Y-Teens 1,2,3,4; Cabinet 2,3; Vice-President 3; Drama Club 1,2; Musical Revue 2; Track 1,2; Softball 1,2; Golf 3; Basketball 1,2,3,4; Letterman's Club 2,3,4; Secretary-Treasurer 3; Science Club 2,3,4; Volcano Staff 4.



DOUG BEEDLE "Casanova's dead, Romeo's gone, but I'm still here." Concert Band 1,2,3; Marching Band 1,2,3; FFA 1,2,3; Science Club 1,2,3.

JAN BLANK "If silence were golden she'd be a millionaire." Y-Teens 1,2,3; Track 1,2; Softball 1,2; Letterman's Club 2,3; Science Club 1,2,3; Librarian's Club 2,3.



SUSIE BOWLING "She was cut out to be an angel, but mistakes do happen." Y-Teens 1,2,3,4; Drama Club 2,4; Annual Staff 4; Office Secretary 1,2,3; Librarian's Club 4; Vice-President 4.

JANE CORE "Like an angel's visit, short and sweet." Y-Teens 2,3,4; Science Club 2; Librarian's Club 2,3,4; Secretary 4.



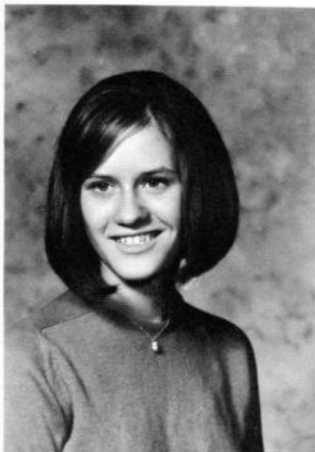

JOAN CORE "Happy is she who brings happiness to others." Y-Teens 2,3,4; Science Club 2,3,4; Office Secretary 4; Librarian's Club 2,3,4.



DENNY DANIELSON "Every dog has his day, but why do they come so often." Concert Band 1,2,3,4; Marching Band 1,2,3,4; Chorus 1; Boys Glee 1; FFA 1,2,3,4; Officer 4; Football 1,3,4; Letterman's Club 4; Science Club 3.



PAM ENGLISH "A diamond on her finger and gladness in her heart." Concert Band 1,2,3; Marching Band 1,2,3; Y-Teens 1,2,3,4; Cabinet 1,2,3,4; Drama Club 1,2,3,4; Musical Revue 2,3; Golf 2,3,4; Science Club 1,2,3; Volcano Staff 3,4; Editor 4; Office Secretary 1,2,3.

JAMES EVERETT "I'd feel for you . . . if you were a little closer!" Science Club 4; Teen Haven Board 4; Office Secretary 4; Man of Year 1,2,3,4.



FELICIA FIGGINS "A girl can say little but think much." Science Club 2,3,4; Office Secretary 4.

KATHY FOCHT "Busy, busy, busy, this girl is always BUSY, BUSY, BUSY!" Student Council 4; Vice-President 4; Concert Band 1,2,3,4; Marching Band 1,2,3,4; Stage Band 3,4; SWI Honor Band 3,4; Band Little All-State 4; Chorus 1,2,3,4; Girls Glee 1,2,3,4; President 3; Y-Teens 1,2,3,4; Cabinet 2,3,4; Secretary 3; Drama Club 1,2,3,4; Representative 1; Thespians 2,3,4; All-School Play 2; Musical Revue 2,3; Letterman's Club 3,4; Annual Staff 3,4; Editor 4; Band Queen Candidate 4; Track Queen Candidate 3; Homecoming Queen Candidate 4; Cheerleading 2,3,4; Head Cheerleader 4; Office Secretary 4; Chorus Little All-State 2,3,4; Swing Choir 3,4; All-State Chorus 4.

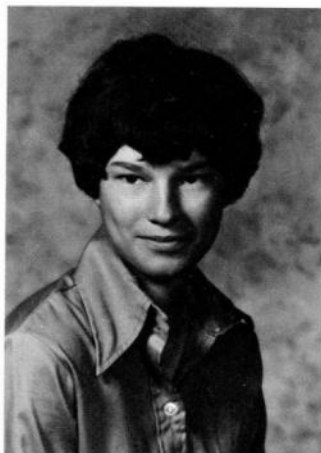



SANDY GAREY "I don't run after men but I keep up a fairly brisk trot." Girls Glee 1; Y-Teens 1,2,3,4; Office Secretary 2,3; Librarian's Club 4.



JEANETTE GOETTSCH "There's a great deal of mischief beneath this mild exterior." Chorus 3,4; Girls Glee 1,2,3,4; Y-Teens 4; Musical Revue 2; Librarian's Club 4.



LEE GRAY "Thinking is an idle waste of time." Football 1,2; Baseball 1,2,3,4.

KAREN HALEY "You don't have to hang from a tree to be a nut." Class Officer: Vice-President 2; Secretary 3; Student Council 4; Secretary 4; Concert Band 1,2,3,4; Marching Band 1,2,3,4; Council 1,4; President 4; Chorus 2; Girls Glee 1,2; Y-Teens 1,2,3,4; Cabinet 4; Drama Club 4; Musical Revue 2; Track 1,2,3; Softball 1,2,3,4; Basketball 1,2,3,4; Letterman's Club 2,3,4; Science Club 3; FFA Sweetheart Candidate 4; Librarian's Club 2.



LYNN HARRIS "If you're not with the one you love, love the one you're with." Concert Band 1,2,3,4; Marching 1,2,3,4; Band Little All-State-4; Chorus 2; Girls Glee 1,2; Y-Teens 1,2,3,4; Drama Club 1,2,4; Musical Revue 2; Track 1; Golf 2,3,4; Basketball 1,2,3; Letterman's Club 2,3,4; Science Club 3,4; Teen Haven Board 1; Band Queen 4; Band Queen Candidate 3,4; Track Queen Candidate 1,2,3; Homecoming Queen Candidate 4; Office Secretary 3,4.

DIANE HENDERSON "I did nothing in particular but I did it well." Y-Teens 3,4; Drama Club 3,4; Science Club 3,4; President.

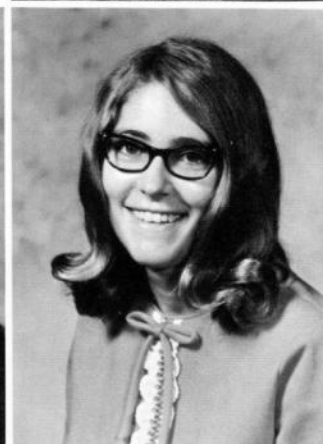

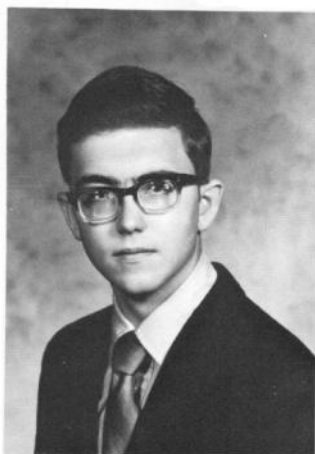

MICHAEL HUNTER "Pecker is his name and Lynn is his game." FFA 1,2,3,4, Reporter 4; Science Club 4.



PEG JACOBS "How can we list all she's done? The least we can say is that she had fun." Y-Teens 1,2,3,4; Drama Club 2; Science Club 1,2,3,4; Librarian's Club 4.



CONNI KERR "If you can't convince them, confuse them." Concert Band 1,2,3,4; Stage Band 4; Marching Band 1,2,3,4; Creston Little All-State Band 4; Chorus 3; Chorus 1,2,3,4; Girls Glee 1,2,3,4; Swing Choir 3,4; Drama Club 1,2,3,4; Vice-President 3, President 4; Musical Review 2,3; Track 1; Softball 1; Basketball 1,2,3,4; Letterman's Club 3,4; Science Club 3,4; Annual Staff 3,4; Band Queen Candidate 4; FFA Sweetheart Candidate 4.

PAT KNOKE "The world was cool until my lips came along!" Class Officer: Vice-President 3; Student Council 3,4, Treasurer 3, President 4; Concert Band 1,2,3,4; Stage Band 1,3,4; Marching Band 1,2,3,4; Band Council 2; SWI Honor Band 3,4; Creston Little All-State 4; Chorus 1,2,3,4; Girl's Glee 1,2,3,4; Glee Officer, Vice-President 3; Y-Teens 1,2,3,4; Cabinet 1,2,3,4; Y-Teen Officer, Treasurer 3; Drama Club 1,2,3,4; Thespians 2,3,4; All-School Play 2; Musical Review 2,3; Track 1,3,4; Softball 1,2,3,4; Golf 2,3,4; Basketball 1,2,3,4; Letterman's Club 2,3,4; Science Club 3,4; Teen Haven Board 2; Annual Staff 3,4, Editor 4.



LINDA LINDBERG "Men are all alike. Yes, men are all I like." Chorus 1; Girl's Glee 1; Y-Teens 1,2,3,4; Track 1,2; Basketball 1; Office Secretary 3,4; Spanish Club 3,4; Librarian's Club 4.

LUANNE LYLE "If at first you don't succeed ... try something sneaky." Concert Band 1,2,3,4; Marching Band 1,2,3,4; Band Council 3; Creston Little All-State 4; Chorus 1; Girl's Glee 1; Y-Teens 1,2,3,4; Cabinet 4; Y-Teen Officer, Treasurer 4; Drama Club 1,2,3,4; Musical Review 2; Golf 2,4; Letterman's Club 3,4; Science Club 2,3,4; Volcano Staff 4; Homecoming Queen 4; FFA Sweetheart Candidate 4; Cheerleading 4; Office Secretary 2,3,4; Librarian's Club 4.

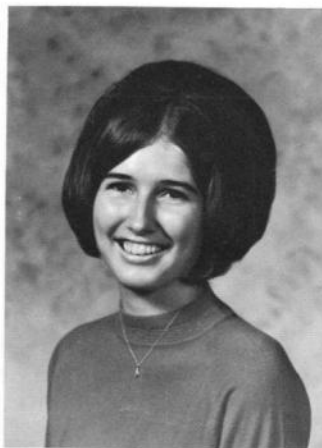

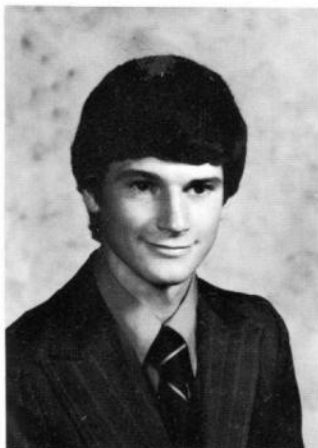

JON MC ALPIN "I remember a mass of things but none too distinctly." FCA 3; Track 2,3; Cross Country 1,2,3,4.



JONI MC CLELLAND "A quiet tongue shows a wise head." Girls Glee 1,2,3; Y-Teens 1,2,3,4; Drama Club 3; Musical Revue 2,3; Golf 3; Science Club 2,3,4.



JUDY MC CLELLAND "Good things come in small packages." Chorus 3; Girls Glee 1,2,3; Y-Teens 1,2,3,4; Drama Club 3; Musical Revue 2,3; Golf 3; Science Club 2,3,4; Volcano Staff 4; Spanish Club 2.

NANCY MC COY "A Sunday school face with Saturday night ideas." Class Officer: President 1; Student Council 1; Concert Band 1,2,3,4; Marching Band 1,2,3,4; Council 4; Band Little All-State 4; Girl's Glee 1,2; Secretary 2; Y-Teens 1,2,3,4; Cabinet 4; Drama Club 1,2,3,4; Musical Revue 2; Basketball 1,2,3,4; Science Club 3,4; Secretary 4; Teen Haven Board 3; Vice-President 3; Band Queen Candidate 4; Homecoming Queen Candidate 4; FFA Sweetheart Candidate 4; Office Secretary 2,3,4.



LARRY MARSH "He doesn't get to do all he wants to, but he knows how." Chorus 1; Drama Club 1,2,4; Council 2; FCA 1,2,3; Officer 3; Football 1,2,3,4; Track 1; Letterman's Club 2,3,4; Vice-President 4; Winter Homecoming King 4.

SUSAN MARSH "The course of true love never did run smooth." Chorus 1,2,3,4; Girls Glee 1,2,3,4; Chorus Little All-State 1,2,3,4; Y-Teens 1,2,3,4; Cabinet 3,4; President 4; Drama Club 4; Musical Revue 2,3; Science Club 2,3; Teen Haven Board 4; Volcano Staff 4; Editor 4; All-State Chorus 4.

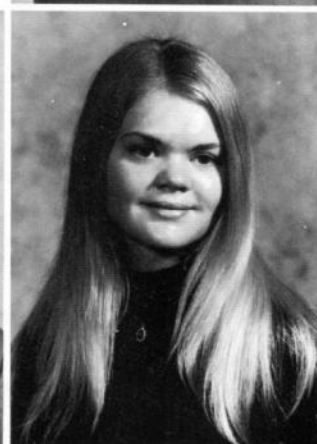
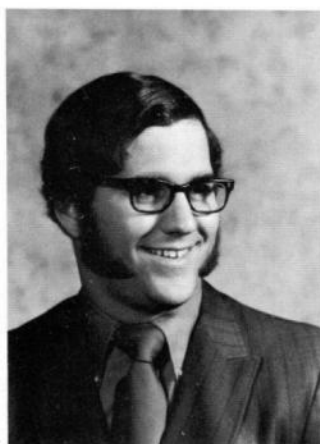

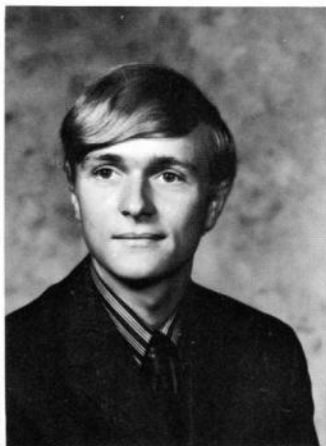

ANN MAXELL "Some say she's quiet but its only a rumor." Class Officer: Secretary 2; Treasurer 3; Chorus Little All-State 1,3,4; Chorus 1,2,3,4; President 4; Girls Glee 1,2,3,4; Y-Teens 1,2,3,4; Cabinet 3,4; Drama Club 1,2,4; Musical Revue 2,3; Softball 2; Basketball 1; Softball Manager 1; Letterman's Club 2, 3,4; Science Club 3; Homecoming Queen Candidate 4; Cheerleading 2,3,4; Office Secretary 3,4.

ERNEST MOESTCHEN "Once badly injured when a train of thought ran through his mind."



STAN PETERMAN "All that I've learned I've forgotten, and all that I know, I've guessed." Class Officer: President 2; Student Council 1,2; Chorus 1; Boys Glee 1; Drama Club 1; FFA 1,4; Football 1,3; Baseball 1,2,3,4; Basketball 1,2,3,4; Letterman's Club 2,3,4; March of Dimes King 4.

KATHY QUINN "Hustle, hustle, hustle!" Y-Teens 1,2,3,4; Drama Club 2; Science Club 1,2,3,4; Office Secretary 2,3; Librarian's Club 4.

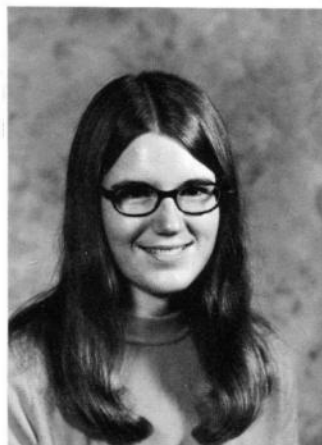

KARLA RHAMY "Work doesn't bother me and I don't bother work." Chorus 1; Girls Glee 1; Y-Teens 1,2,3,4; Softball 1,2; Basketball 1; Librarian's Club 2,3,4; Secretary 3; President 4.

ELIE SAIKALY "... but it's such a starry night." Student Council 3,4; Concert Band 1,2,3, 4; Marching Band 1,2,3,4; Drama Club 2,3,4; Secretary 4; Musical Revue 2,3; Football 2; Golf 2; Science Club 2,3,4; Officer 3; Volcano Staff 4.

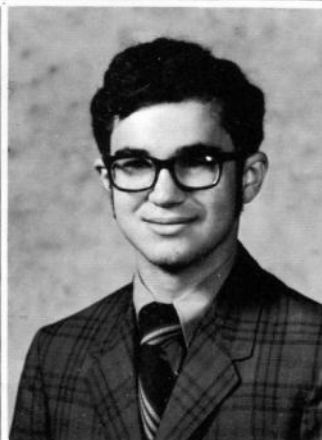



JANET SCHRADER "This is a beautiful day. I wonder how I can mess it up?" Concert Band 1, 2, 3, 4; Marching Band 1, 2, 3, 4; Chorus 2, 3, 4; Girls Glee 1, 2, 3, 4; Secretary 3; Y-Teens 1, 2, 3, 4; Cabinet 4; Secretary 4; Drama Club 3, 4; Treasurer 4; Musical Revue 3; Track 1; Annual Staff 4.



KATHY SCOTT "A bashful girl but willing to learn." Concert Band 1, 2, 3, 4; Stage Band 1, 2, 3, 4; Marching Band 1, 2, 3, 4; Band Little All-State 4; Chorus 3; Y-Teens 1, 2, 3, 4; Cabinet 3; Drama Club 1, 2; Musical Revue 2, 3; Track 1, 2, 3, 4; Softball 1, 2, 3, 4; Basketball 1, 2, 3, 4; Letterman's Club 2, 3, 4; Secretary-Treasurer 4; Math Club 1; Science Club 1, 2, 3, 4; Vice-President 4; Annual Staff 4; Volcano 4.

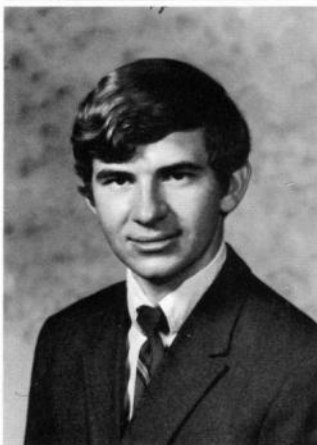

LARRY SIMMONS "There are two days I never worry about . . . today and tomorrow." Student Council 1; Football 1, 2; Teen Haven Board 2.

SUSAN SKAHILL "A woman's tongue is like a stairway to catastrophe." Concert Band 1, 2, 3, 4; Marching Band 1, 2, 3, 4; Band Little All-State 4; Y-Teens 1, 2, 3, 4; Track 2; Softball 1, 2; Basketball 1, 2; Science Club 2, 3; Librarian's Club 2, 3, 4; Treasurer 4.



JACKIE SMITH "Life begins at 3:45 P. M." Y-Teens 1, 2, 3, 4; Track 2, 3, 4; Basketball 1, 2, 3, 4; Letterman's Club 3, 4; Librarian's Club 4.

KEITH SMITH "I really understand women, but I just pretend that I don't because it's a lot cheaper that way." Class Officer: President 3; FFA 1, 2, 3, 4; Treasurer 3; President 4; Baseball 1, 2, 3, 4; Basketball 1, 2, 3, 4; Letterman's Club 3, 4; Teen Haven Board 2; Officer 2.

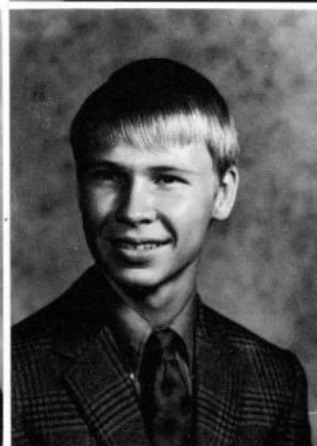



JEANETTE STRAIN "She will if she wants too." Girls Glee 1; Y-Teens 1,2,3; Drama Club 1,2; Letterman's Club 3; Cheerleading 2,3; Office Secretary 1,2,3.



TERRY THOMPSON "Chase me girls, I'm full of fun." FFA 1,2; Basketball 1,2; Volcano Staff 3.



JERRY WILLIAMS "He seems quiet and shy, but never fear he gets by." Chorus 1,2,3; Boys Glee 1; Musical Revue 2,3.

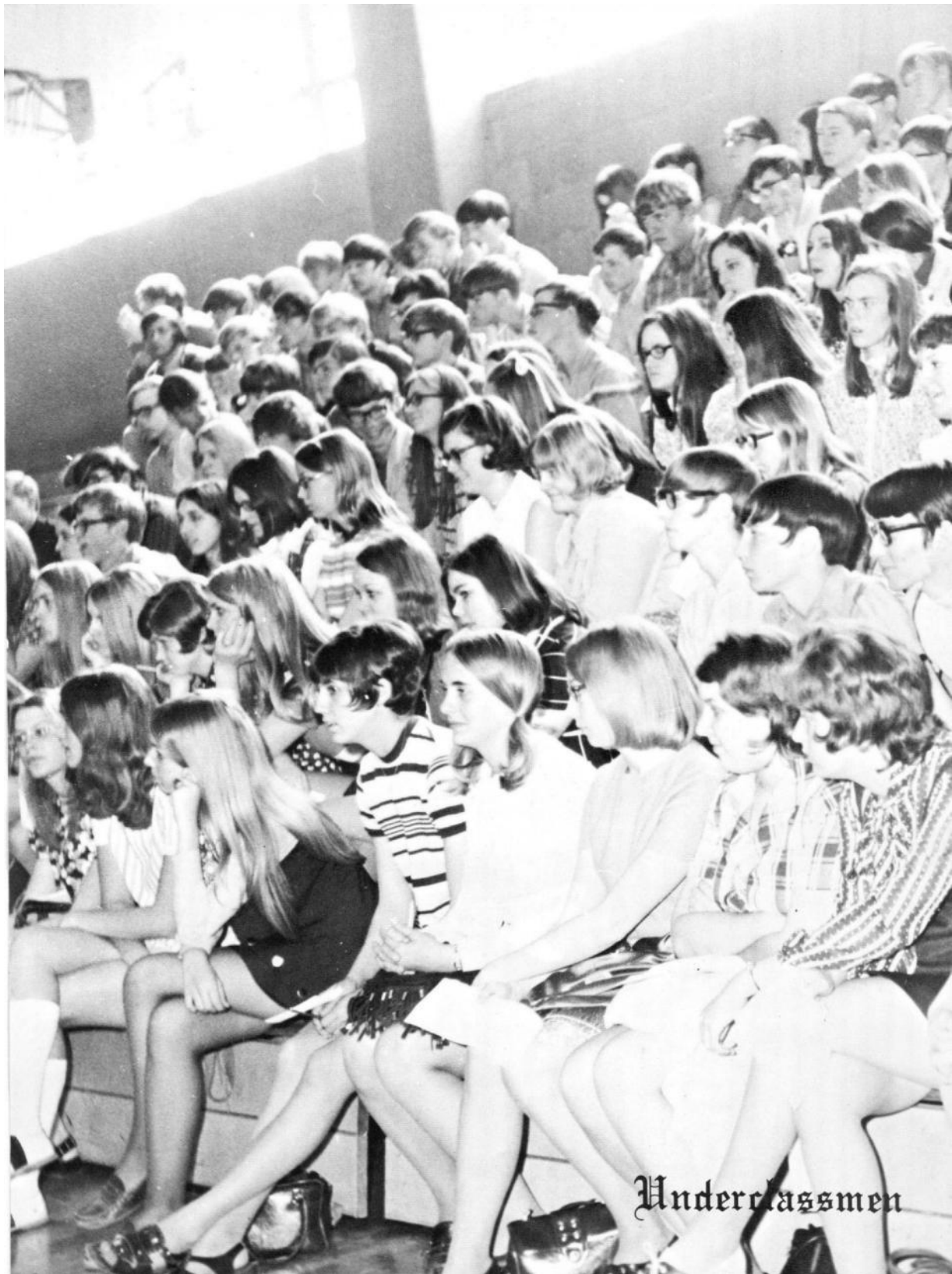

22: Juniors JuniorClass Feldman,Robert Fowler,Gary Cassidy,Gary Carlson,Danny Dunn,Shelley Graham,Bob Bangston,Brenda Bangston,Sheri Bashaw,Joel Beckett,Greg Bisbee,Dale Boggess,Mary Boggess,Dick Branan,Marilyn Brees,Donna Doll,Galen Eno,Mark Fengel,Michele Fitzwater,Steve Gage,Karen Gourley,Debbie Gourley,Rita Gray,Terri Harris,Lana Hiltabidel,Barbara Jackson,Merrie Jergenson,LaDona Kasha,Henry King,Rick Knoke,Judy

Juniors



Mr. Feldman, Sponsor
Mr. Fowler, Sponsor



Gary Cassidy, Pres.
Danny Carlson, Vice-Pres.
Shelley Dunn, Sec.
Bobby Graham, Treas.



Brenda
Bangston
Sheri Bangston
Joel Bashaw
Greg Beckett
Dale Bisbee
Mary Boggess



Dick Boggess
Marilyn
Branan
Donna Brees
Galen Doll
Mark Eno
Michele Fengel



Steve
Fitzwater
Karen Gage
Debbie
Gourley
Rita Gourley
Terri Gray
Lana Harris



Barbara
Hiltabidel
Merrie Jackson
LaDona
Jergenson
Henry Kasha
Ricky King
Judy Knoke

23: Juniors JuniorClass Lane,Susan Lehmkuhl,Laurie Long,Joyce Long,Karen McAlpin,David Nelson,Julie Northup,Mike Oblinger,Bruce Parker,Mark Peterson,Fred Peterson,Neal Phillis,Linda Pollock,Tom Poore,Ruth Robinson,Larry Russell,Steve Schafer,Marty Shearer,Rick Shipley,Charles Simmons,Rhonda Skahill,Mark Smith,Dwight Solt,Tom Steffen,Eldonna Thompson,Beverly Wiechman,Doris Wilhelm,Judy Williams,Stuart Winther,Craig Wright,Peggy

Susan Lane
Laurie Lehmkuhl
Joyce Long
Karen Long
David McAlpin
Julie Nelson



Mike Northup
Bruce Oblinger
Mark Parker
Fred Peterson
Neal Peterson
Linda Phillis



Tom Pollock
Ruth Poore
Larry
Robinson
Steve Russell
Marty Schafer
Rick Shearer



Charles
Shipley
Rhonda
Simmons
Mark Skahill
Dwight Smith
Tom Solt
Eldonna
Steffen



Beverly
Thompson
Doris
Wiechman
Judy Wilhelm
Stuart Williams
Craig Winther
Peg Wright



24: Sophomores SophomoreClass Barker,Paul Scott,Bill Raney,Mark Franson,Barbara Lewis,Carol Clark,Gary Anderson,Carl Anderson,Phil Blank,Bob Brown,Starr Cassidy,Carolyn Delehant,Candi Dicks,Alan Dicks,Arnold Dicks,Gary Eifert,Hazel Fitzwater,Skip Garey,Allen Gourley,Mike Gourley,Wendell Gray,Doug Gulick,Gene Gustafson,Sara Haley,Diane Hess,Elaine Jacobs,Ken Jergenson,Mike Johnson,Steve Kernen,John Kleindienst,Ed

Sophomores



Mr. Barker, Sponsor
Mr. Scott, Sponsor



Mark Raney, Pres.
Barbara Franson, Vice-Pres.
Carol Lewis, Sec.
Gary Clark, Treas.



Carl Anderson
Phillip Anderson
Bob Blank
Starr Brown
Carolyn Cassidy
Candi Delehant



Alan Dicks
Arnold Dicks
Gary Dicks
Hazel Eifert
Skip Fitzwater
Allen Garey



Mike Gourley
Wendel Gourley
Doug Gray
Gene Gulick
Sara Gustafson
Diane Haley



Elaine Hess
Ken Jacobs
Mike Jergenson
Steve Johnson
John Kernen
Ed Kleindienst

25: Sophomores SophomoreClass Lovig,Lori McKinley,Teresa Marsh,Linda Maxwell,Dallas Muller,Jim O'Rourke,Tammy Peterson,Jim Rhamy,David Roberts,Marsha Rucker,Jill Rupp,Debbie Scanlan,Steve Skahill,David Schafer,Anne Scott,Carla Shipley,Clifford Smith,Connie Smith,DennisE. Smith,Jim Sprague,Kenny Sprague,Vickie Stalder,Gloria Steward,Donna Strand,Robin Sunderman,Byron Sunderman,Chuck Thomas,Dorothy Ward,Jona Watts,Bob Weaver,Jeff Wilson,SteveT. Yeske,John

Laureen Lovig
Tresa McKinley
Linda Marsh
Dallas Maxwell
Jim Muller
Kim O'Rourke



Tammy
O'Rourke
Jim Peterson
David Rhamy
Marsha Roberts
Jill Rucker
Deborah Rupp



Steve Scanlon
David Skahill
Anne Schafer
Carla Scott
Clifford Shipley
Connie Smith



Dennis Smith
Jim Smith
Kenny Sprague
Vickie Sprague
Gloria Stalder
Donna Steward



Robin Strand
Byron
Sunderman
Charles
Sunderman
Dorothy
Thomas
Jona Ward
Bobby Watts



Jeff Weaver
Steve Wilson
John Yeske



26: Freshmen FreshmanClass Hammer,George Johnson,Carl Williams,Bruce Sunderman,Brent Stein,Gail Johnson,Ann Beedle,John Bouelle,Paula Boyle,Patty Bradley,Curtis Burton,Kenny Carlson,Diane Cassidy,Bruce Chaney,Mike Clark,Donnie Copelin,Denise Danielson,Dale Doll,Carol Dotson,Mark Dumler,Paul English,Reed Fengel,Tom Figgins,Jesse Findley,Joy Fryer,Sheila Garey,Gail Goettsch,Jeanne Gourley,JoEllen Grashorn,Becky Greenfield,Steve

Freshmen



Mr. Hammer, Sponsor
Mr. Johnson, Sponsor



Bruce Williams, Pres.
Brent Sunderman, Vice-Pres.
Gail Stein, Sec.
Ann Johnson, Treas.

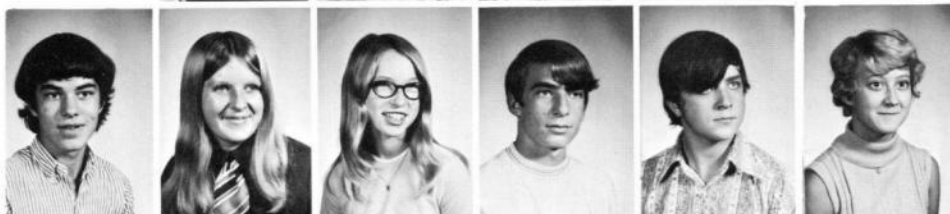

John Beedle
Paula Bouelle
Patty Boyle
Curtis Bradley
Kenny Burton
Diane Carlson



Bruce Cassidy
Mike Chaney
Donnie Clark
Denise Copelin
Dale Danielson
Carol Doll



Mark Dotson
Paul Dumler
Reed English
Tom Fengel
Jesse Figgins
Joy Findley



Sheila Fryer
Gail Garey
Jeannie Goettsch
Jo Ellen Gourley
Rebecca Grashorn
Steve Greenfield

27: Freshmen FreshmanClass Gritmit,Eddie Haley,Kathy Hampel,Cheryl Harper,Nancy Hausen,Susan Honeyman,Susie Houser,Bill Jett,Jerry Leichty,Sidney Mack,Eddie Marckmann,Lori Marsh,George Mauderly,Connie Motsinger,Debbie Oltmanns,Debbie Peterson,Phil Phillip,Ralph Pond,Sheryl Poston,Mark Raney,Randy Rhamy,Denise Rupp,Sharon Rusk,Carol Scholey,Fred Schuler,Cathy Scott,Kathryn Shearer,Lynn Shields,Kathy Solt,Tim Taylor,Greg Taylor,Nick Winther,Chris Thompson,Leslie Bowling,Mike

Eddie Gritmit
Kathy Haley
Cheryl Hampel
Nancy Harper
Susan Hausen
Susan
Honeyman



Bill Houser
Jerry Jet
Sidney
Leichty
Eddie Mack
Lori
Marckman
George Marsh
Connie
Mauderly
Debra
Motsinger
Deborah
Oltmanns
Phillip Peterson
Ralph Phillips
Sheryl Pond



Mark Poston
Randy Raney
Denise Rhamy
Sharon Rupp
Carol Rusk
Fred Scholey



Kathy Schuler
Kathy Scott
Lynn Shearer
Kathy Jo Shields
Tim Solt
Greg Taylor



Nick Taylor
Debra Winther
Leslie Thompson
Mike Bowling



Underclassmen Candidts



Too much to drink AGAIN?



Hey—what's going on here?



Look what I did!



Chug it, Deb!!!



Surprise!!!



Do it on your own time!

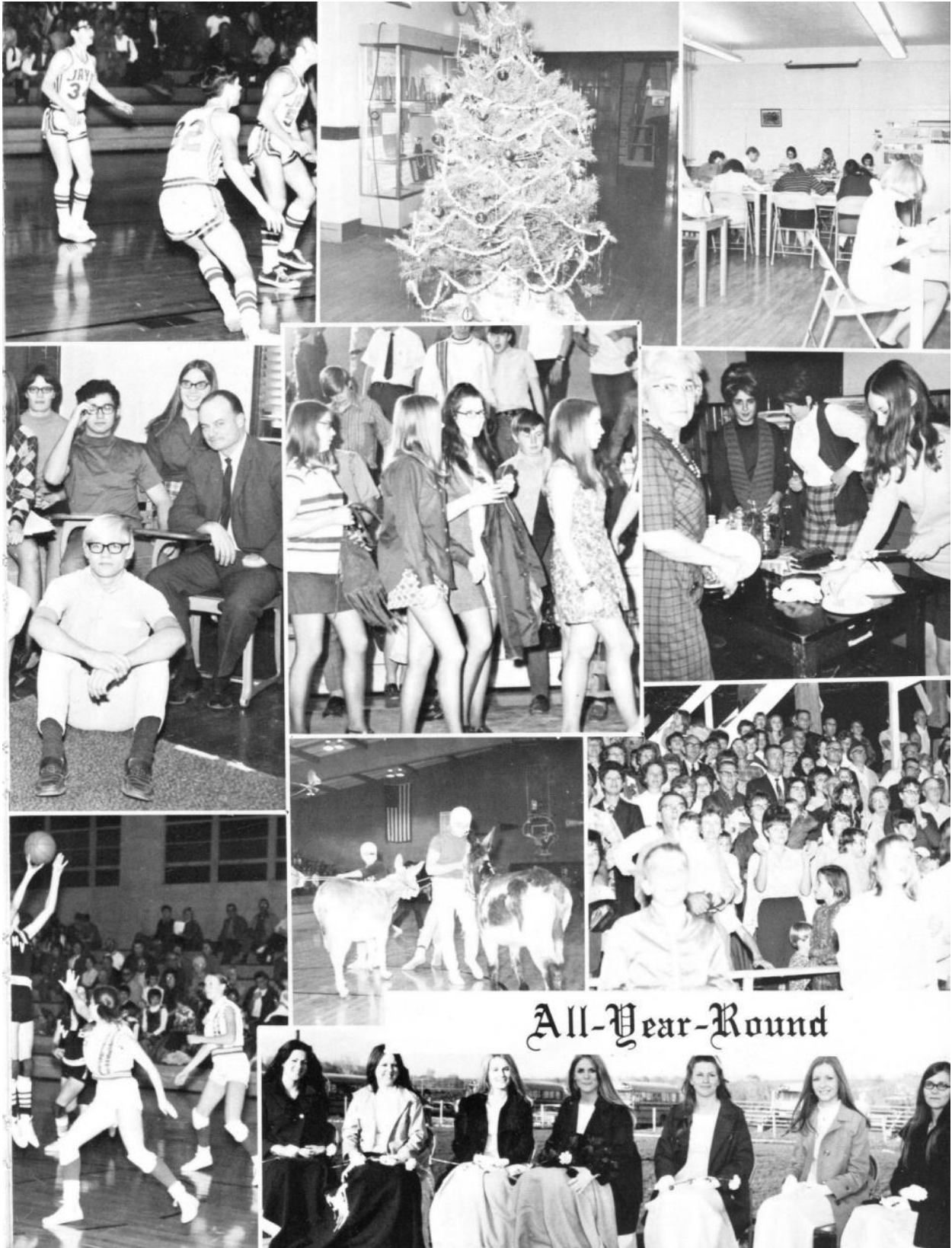

30: Student Council Smith, Kim Chaney, Wayne Marsh, Larry Knoke, Pat Focht, Kathy Lehmkuhl, Laurie Fitzwater, Skip Mauderly, Connie Haley, Karen Shipley, Tom Knoke, Judy Gourley, Debbie Haley, Diane Saikaly, Elie Rusk, Carol Lewis, Dwight Williams, Bruce Raney, Mark Carlson, Danny



ADVISORY BOARD, FACULTY ADVISORS: Mrs. Kim Smith, Mr. Wayne Chaney. STANDING, Left to Right: Larry Marsh, Pat Knoke, Kathy Focht. SITTING, Left to Right: Lauri Lehmkuhl, Skip Fitzwater, Connie Mauderly.

Student Council And Advisory Board



STUDENT COUNCIL OFFICERS: Karen Haley, secretary; Kathy Focht, vice-president; Tom Shipley, treasurer; Pat Knoke, president.



STUDENT COUNCIL MEMBERS: BACK ROW: Judy Knoke, Karen Haley, Kathy Focht, Tom Shipley, Debbie Gourley, Pat Knoke, Diane Haley, Elie Saikaly, Carol Rusk, Sponsor: Mr. Dwight Lewis. FRONT ROW: Bruce Williams, Mark Raney, Danny Carlson.

Science Clubs



SENIOR SCIENCE CLUB, Sponsor: Mr. Wayne Chaney; Diane Henderson, president; Kathy Scott, vice-president; Nancy McCoy, secretary; Danny Carlson, treasurer.



JUNIOR SCIENCE CLUB, Sponsor: Mr. Carl Johnson; Gary Clark, president; Lori Lovig, vice-president; Carol Rusk, secretary; Chuck Sunderman, treasurer.

32: LibrariansClub Rhamy,Karla Bowling,Susie Core,Jane Skahill,Susan Paxson,Zelma SpanishClub Peterson,Jim Fitzwater,Skip Fryer,Sheila Schafer,Anne Pickerell,Pat

Librarians Club



Officers: Karla Rhamy, President; Susie Bowling, Vice-President; Jane Core, Secretary; Susan Skahill, Treasurer; Mrs. Paxson, Sponsor.

Spanish Club



Officers: Jim Peterson, President; Skip Fitzwater, Vice-President; Shelia Fryer, Secretary; Ann Schafer, Treasurer; Miss Pickerell, Sponsor.

33: LettermansClub Darnold,Denny Marsh,Larry Scott,Kathy Grasmick,Jake FCA Graham,Bob Carlson,Danny Peterson,Neal Bashaw,Joel Boehland,Mel

Letterman's Club



Officers: Denny Darnold, President; Larry Marsh, Vice-President; Kathy Scott, Secretary-Treasurer; Mr. Grasmick, Sponsor.

Fellowship of Christian Athletes



Officers: Bob Graham, President; Danny Carlson, Vice-President; Neal Peterson, Secretary (not pictured); Joel Bashaw, Treasurer (not pictured) Mr. Boehland, Sponsor.

34: Y-Teens Pickerell, Pat Marsh, Susan Lehmkuhl, Laurie Schrader, Janet Lyle, LouAnn Marsh, Linda English, Pam Fast, Debbie McCoy, Nancy Focht, Kathy Stein, Gail Honeyman, Susie Haley, Karen Maxell, Ann Long, Karen Knoke, Pat Jackson, Merrie Bangston, Brenda Lewis, Carol Franson, Barbara Dunn, Shelley Knoke, Judy

Y-Teens



Cabinet—FRONT ROW: Miss Pat Pickerell, Sponsor; Sue Marsh, President. SECOND ROW: Laurie Lehmkuhl, Vice-President; Janet Schrader, Secretary; Luanne Lyle, Treasurer. THIRD ROW: Linda Marsh, Pam English, Deb Fast, Nancy McCoy. FOURTH ROW: Kathy Focht, Gail Stein, Susan Honeyman, Karen Haley, Ann Maxell, Karen Long. FIFTH ROW: Pat Knoke, Merrie Jackson, Brenda Bangston, Carol Lewis, Barb Franson, Shelley Dunn, Judy Knoke.

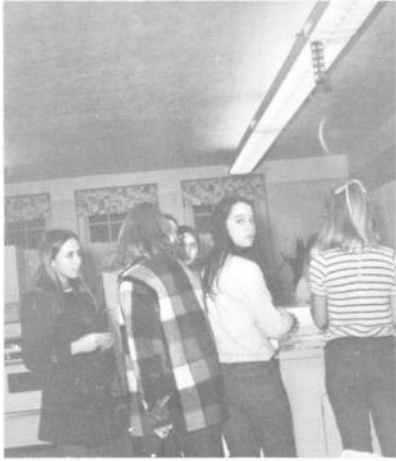

Y-Teen Activities

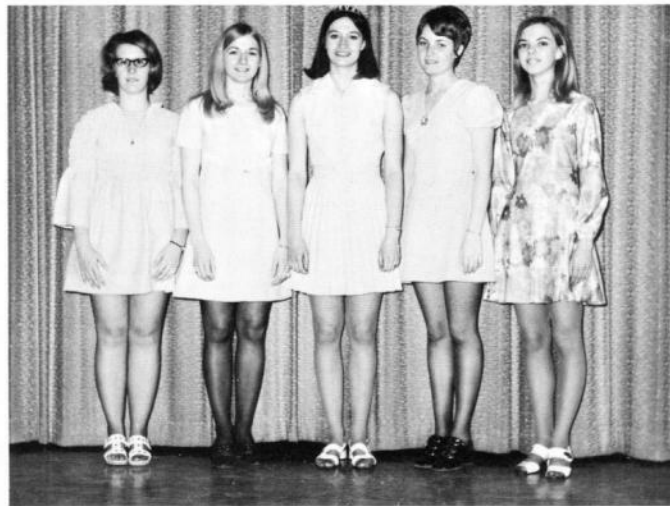

FFA



FIRST ROW, Left to Right: Mr. Dale Spencer, sponsor; Mark Skahill, treasurer; Dennis McConnell, secretary; Keith Smith, president; Tom Shipley, vice-president.

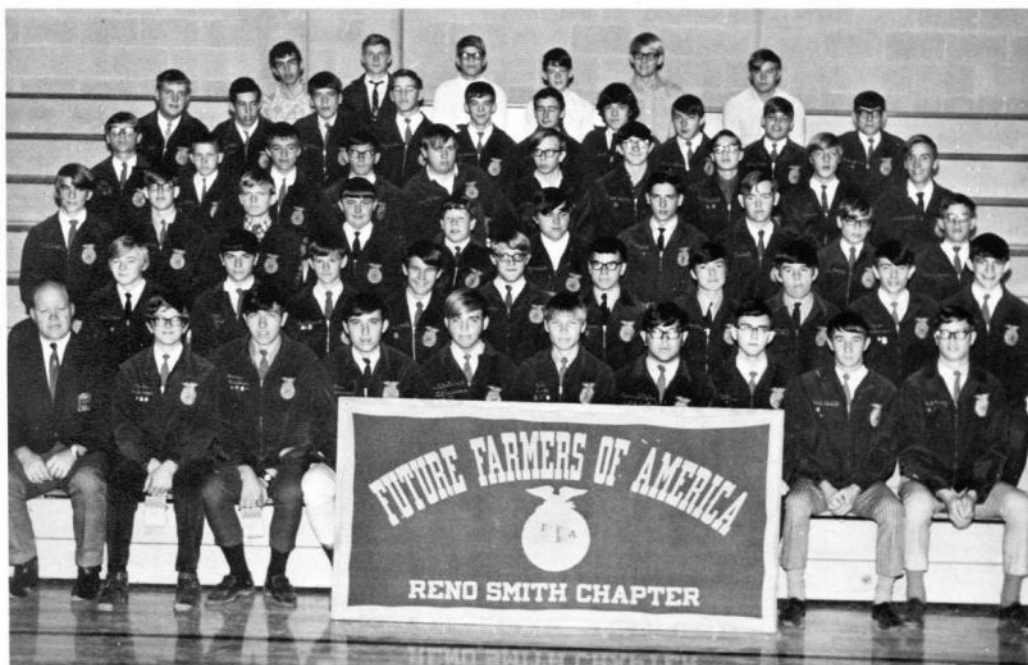

1970-71 FFA Members



Agricultural Scholarship—Tom Shipley



FFA sponsors Donkey Basketball Game



Honored Guests—Kenneth Gridley, Walter Frey



FFA Banquet



Villisca Volcano

VILLISCA VOLCANO STAFF

Editors	Susan Marsh, Pam English
Feature Editor	Lana Harris
Copy Editors	Martha Bangston, Shelley Dunn
Art Editor	Mark Parker
Sports Editor	Stuart Williams
Adviser	Mrs. Ruth Moore



Each student on the Volcano Staff strived to do his part to produce the school paper.



The staff did a fabulous job this year in meeting their deadlines and having the paper in the students' hands at the first of every month.

Math Club



Teen Haven Council

Drama



LEFT TO RIGHT: Mrs. Kim Smith, sponsor; Conni Kerr, president; Joyce Long, vice-president; Elie Saikaly, secretary; Janet Schrader, treasurer; Dennis McConnell, clerk.

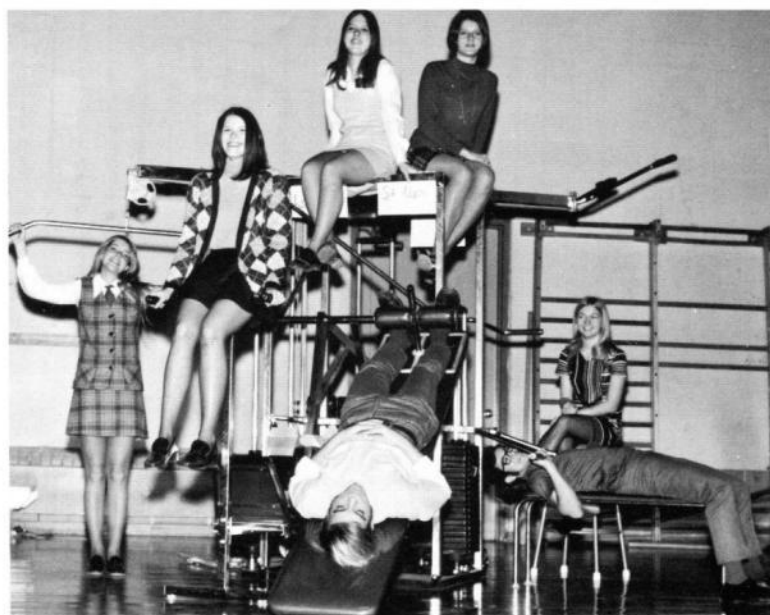

Drama Council



A hat to fit the head.



Strum, strum, strum!!

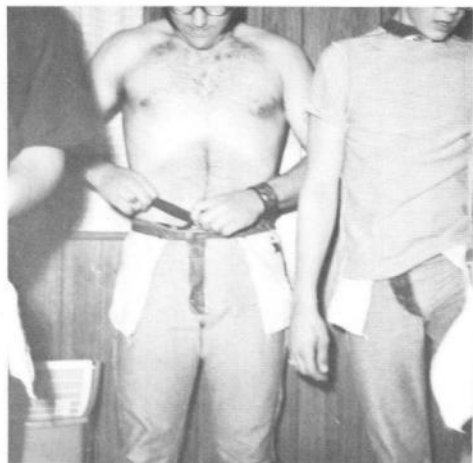

What's one more notch?



That's what I call aggressiveness!



Drama club votes at meeting.



Outstanding Actress and Actor: LuAnne Lyle and Stan Peterman.

Choir



Girls Glee



Boys Glee

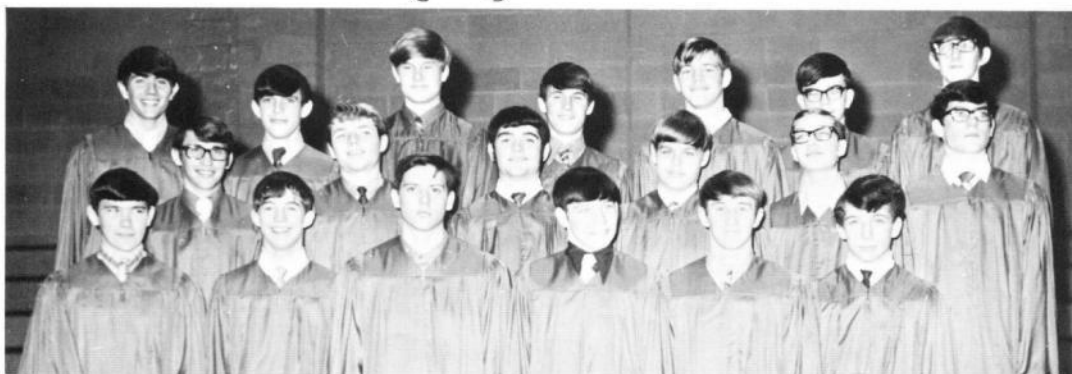

Swing Choir



Glee and Chorus Council



Outstanding Vocal Musicians—Sue Marsh and Kathy Focht

Band

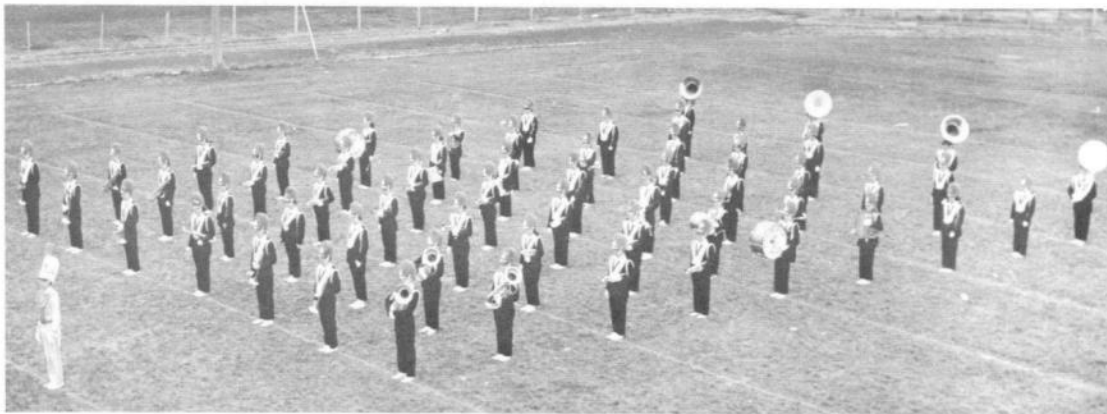

Marching Band



Concert Band



Stage Band



BAND COUNCIL: Steve Johnson, Drum Major; Nancy McCoy, Senior; Karen Haley, President; Carol Lewis, Sophomore; Ann Johnson, Freshman; Tom Pollock, Junior.



OUTSTANDING BANDSMEN: Karen Haley, Kathy Scott, Kathy Focht, Pat Knoke.

46: Secretaries, Student Harris, Lynn Dunn, Shelley Bangston, Brenda Grasmick, Jake Franson, Barbara Core, Joan Nelson, Julie Stalder, Gloria Rupp, Debbie Maxell, Ann Wilhelm, Judy McCoy, Nancy Knoke, Judy Wright, Peggy Harris, Lana Fast, Debbie Steffen, Eldonna Nelson, Julie Focht, Kathy Harris, Lynn Lyle, LouAnn Marsh, Susan

Student Secretaries



Athletic Secretaries: Lynn Harris, Shelley Dunn, Brenda Bangston. Athletic Director: Jake Grasmick.



Superintendent and Principal Offices: Shelley Dunn, Barb Franson, Joan Core, Julie Nelson, Brenda Bangston, Gloria Stalder, Debbie Rupp, Ann Maxell, Judy Wilhelm, Nancy McCoy, Judy Knoke,



Faculty: FRONT ROW: Peg Wight, Lana Harris. BACK ROW: Debbie Fast, Eldonna Steffens, Julie Nelson, Kathy Focht, Lynn Harris, Lou Ann Lyle, Susan Marsh.

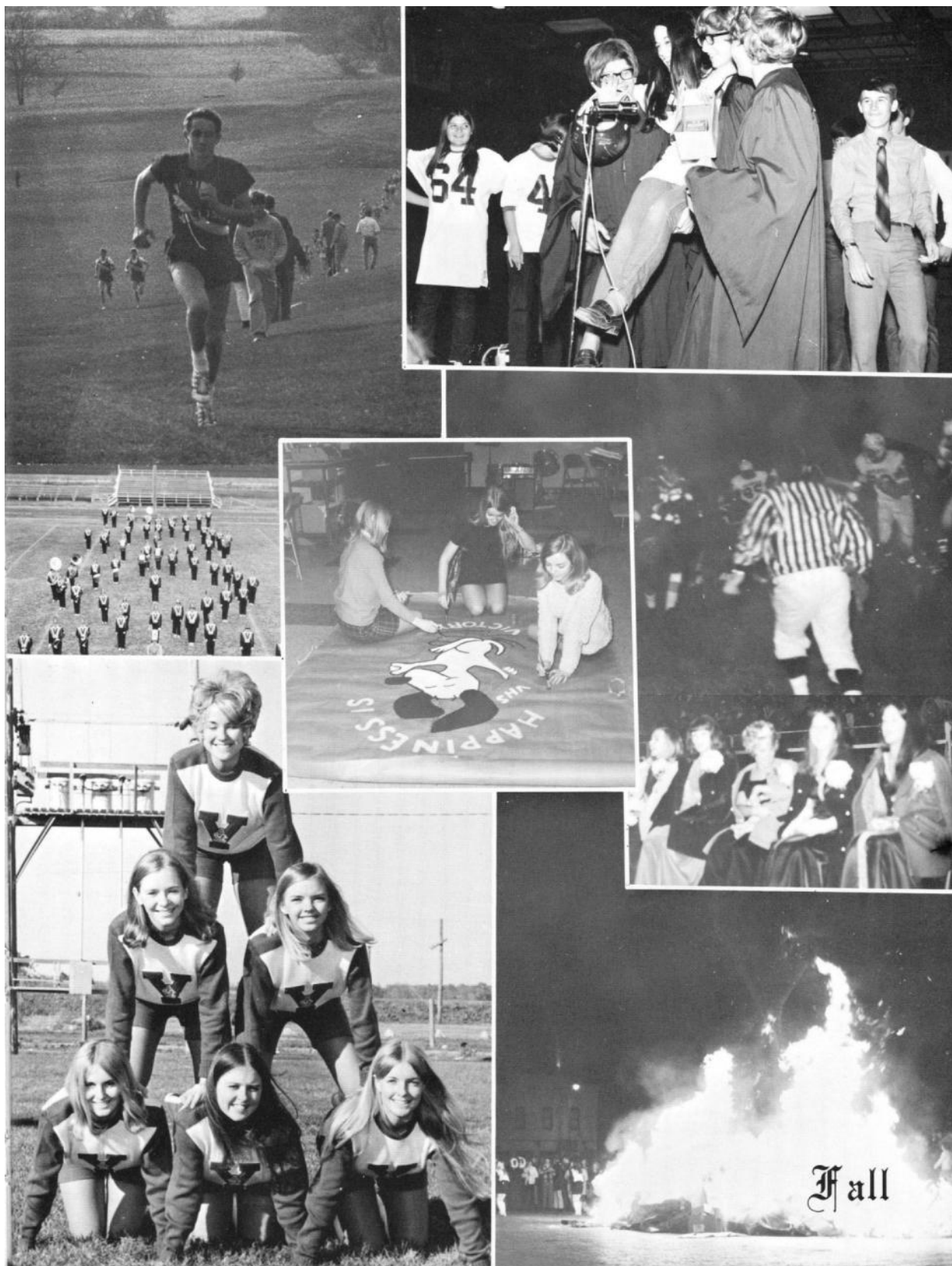

Cross Country



FRONT ROW: Steve Russell, John Kernen, Mark Skahill. STANDING: David Skahill, Jon McAlpin, Rick Shearer, and Mike Northup.



The 1970 Cross Country team enjoyed their best season since the sport originated at Villisca five years ago. Although Rick O'Rourke, our state champion for the past three years graduated, Mark Skahill picked up where Rick left off by winning both the State Mile Team Race and the State Cross Country Run. The season started on a high note as the Jays captured the first place trophy at the Abraham Lincoln Invitational meet. The team tied for first at Clarinda. They finished second at the Red Oak, Harlan, and Urbandale invitationals. A third place team finish resulted at the State Mile Team Race where they ran without the services of Rick Shearer. The Jays went undefeated in dual competition and got nosed out of first place in the State Meet at Marshalltown.

With only one graduating Senior, the Blue Jay Harriers are looking forward to a more successful season next year.

49: Football Peterson, Fred Graham, Bob Carlson, Danny Bashaw, Joel Boggess, Dick Eno, Mark Danielson, Denny Shipley, Tom Schafer, Marty Marsh, Larry Boehland, Mel Parker, Mark Pollock, Tom Gourley, Wendell Peterson, Jim Gray, Doug Jacobs, Ken Scanlan, Steve Muller, Jim Raney, Mark Rhamey, David Johnson, Carl Greenfield, Steve Shearer, Lynn Jergenson, Mike Sunderman, Byron Solt, Tom Solt, Tim Poston, Mark Phillip, Ralph Dukes, Gary Cassidy, Gary Fowler, Gary Marsh, George Houser, Bill Garey, Gail Dicks, Arnold Williams, Stuart Sunderman, Brent Bradley, Curtis Williams, Bruce Taylor, Greg Clark, Donnie Danielson, Dale Grasmick, Jake

Football

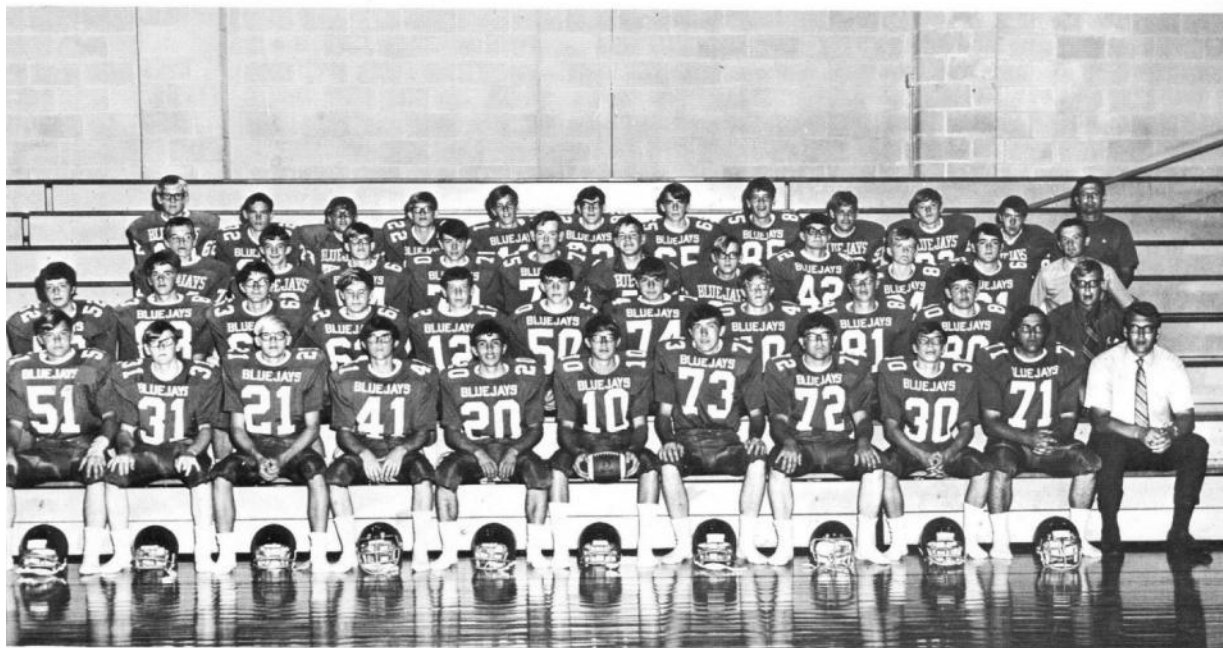

FRONT ROW, Left to Right: Fred Peterson, Bobby Graham, Danny Carlson, Joel Bashaw, Dick Boggess, Mark Eno, Denny Danielson, Tom Shipley, Marty Schafer, Larry Marsh, Coach Boehland. SECOND ROW: Mark Parker, Tom Pollock, Wendell Gourley, Jim Peterson, Doug Gray, Ken Jacobs, Steve Scanlon, Jim Muller, Mark Raney, Dave Rhamey, Mr. Johnson. THIRD ROW: Steve Greenfield, Lynn Shearer, Mike Jergenson, Byron Sunderman, Tom Solt, Mark Poston, Tim Solt, Ralph Phillips, Gary Dukes, Gary Cassidy, Mr. Fowler. FOURTH ROW: George Marsh, Bill Houser, Gail Gary, Arnold Dicks, Stuart Williams, Brent Sunderman, Curtis Bradley, Bruce Williams, Greg Taylor, Donnie Clark, Dale Danielson, Mr. Grasmick.

The 1970 Bluejay football team will be remembered by the nickname, "Never say die!" This team had many opportunities to quit. They could have quit before the season even started, with only two lettermen returning, but they didn't. They could have quit after they lost a couple of close games with tougher teams coming, but they didn't. They could have quit after they were behind in the last game, but they didn't. Instead they came back and scored the second half. In their hearts and ours they are indeed a team of champions!

The season was high lighted by having Co-captain Larry Marsh named to the first team all-conference on both offense and defense, and Co-captain Mark Eno named second team offense. Danny Carlson and Tom Solt were named honorable mention, all-conference. Larry Marsh was also named honorable mention All-State.

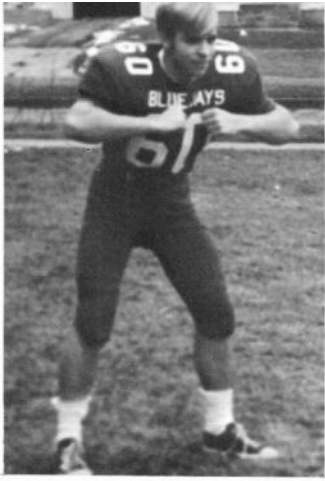

Dennis McConnell

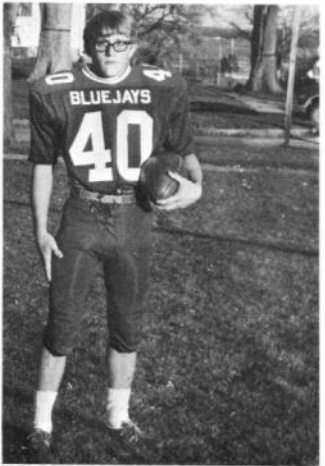

Jim Muller



Mark Eno



Tom Shipley

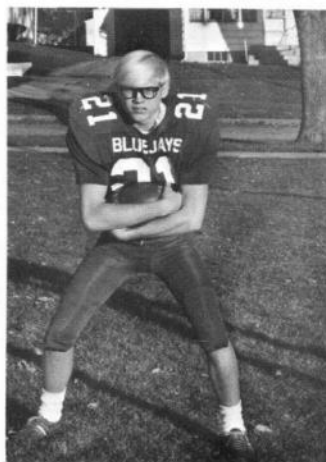

Danny Carlson

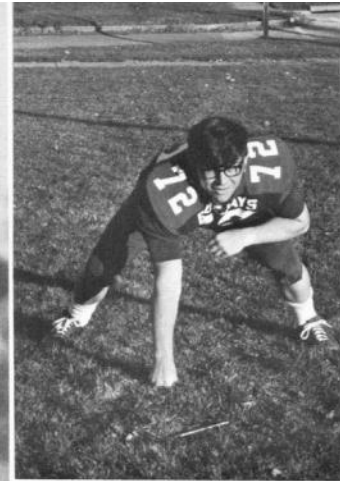

Larry Marsh

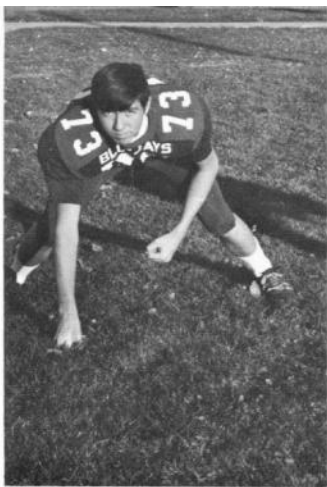

Dennis Danielson



Tom Solt

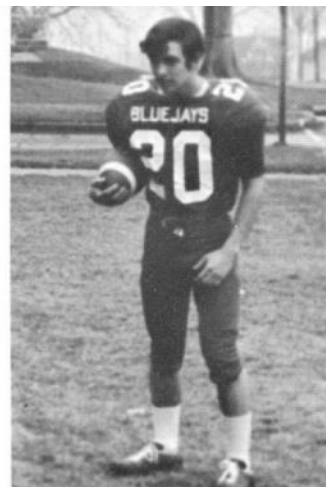

Dick Boggess



Mark Parker

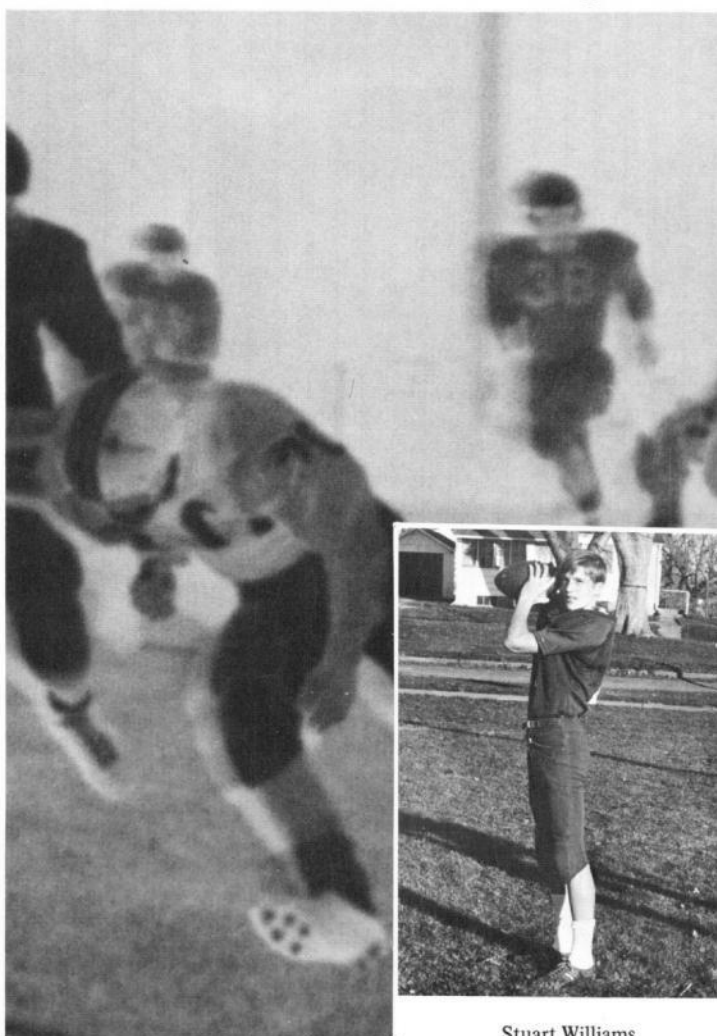

Gary Cassidy



Stuart Williams



Homecoming - 1970 -







Miss Lou Ann Lyle
1970 Homecoming Queen

This page sponsored by BRYSON AND FRANKS IMPLEMENT.



KATHY FOCHT



LYNN HARRIS

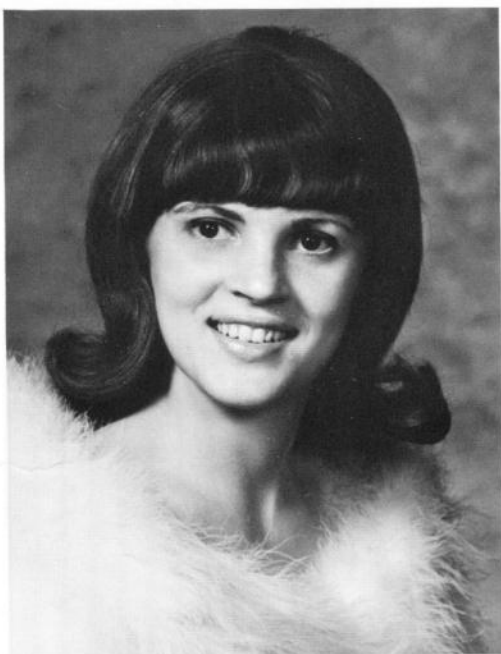

NANCY MC COY

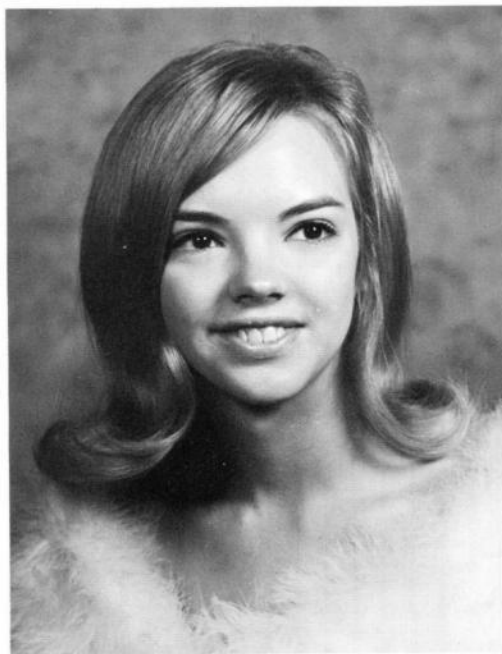

ANN MAXELL





CONNI KERR



KATHY FOCHT



NANCY MC COY



PAT KNOKE



Luanne Lyle
Senior



Lauren Lovig
Sophomore



Kathy Focht
Senior
Head Cheerleader

Cheerleaders





Brenda Bangston
Junior

Joyce Long
Junior



JUNIOR VARSITY CHEERLEADERS: Gloria Stalder, Ann Johnson,
Debbie Motsinger, Carol Lewis.



Ann Maxell
Senior



Annual Staff at Work



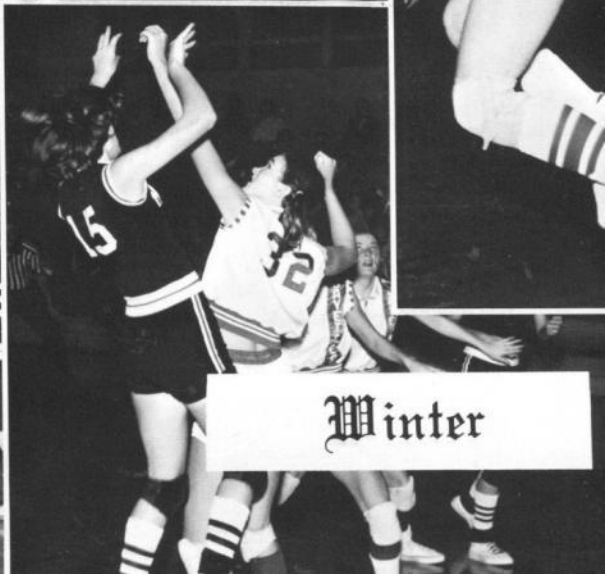
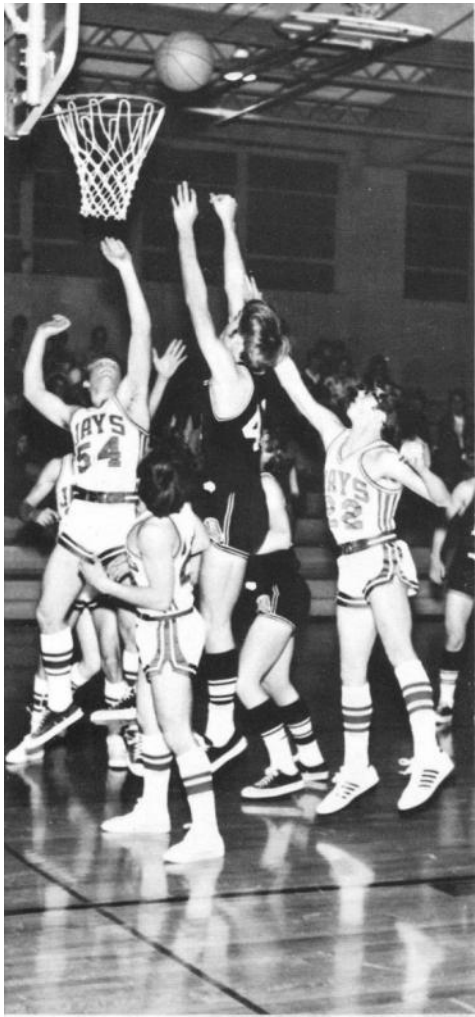

Winter

Antonio



Antonio Carlos Prado Pinto, of Sao Paulo, Brazil, was the first foreign exchange student to come to VHS. He arrived in Villisca in December and stayed at the home of Mr. and Mrs. Neal Gray for three months.

Antonio, whose nickname is Kiko, was a sophomore at Villisca high school. At home in Brazil, he was one of 2,000 enrolled at Collegio Sao Luis, an all boys' school. Portuguese is the principal language spoken. He is a member of the International Fellowship Club. Through this organization and because of his good grades, he was able to come to this country. One hundred and sixty other students came from Brazil and are staying in homes all over the United States.

One of Kiko's greatest experiences was seeing snow for the first time. "I had never seen snow in my life," he exclaimed. "It seems so unreal. I wish I could take some back to Brazil to show my friends." He expressed the feeling that "the people in Villisca are too kind to me." "They are spoiling me."

Antonio returned to Brazil in March. His stay in Villisca was a great learning experience for all of us. His presence in our school was enjoyed very much and he will always be remembered by his many friends and VHS.

Our Loss Is Another's Gain

We would like to pay a special tribute to Janice Lewis, Jake Grasmick, Bob Feldman, and George Hammer. As of May 25, 1971, these teachers have resigned from our high school and their presence will be greatly missed. We will continue to have fond memories of these teachers and wish them the best of luck and happiness in their new endeavors. In addition, we hope that this book will help them recall some of their teaching experiences at Villisca.

From their many friends, we extend this invitation to them to visit our school and community at any time. The doors are open and their presence will always be appreciated.

Mr. Feldman: Bob came to Villisca in 1968 where he took over the duties of High School and Middle School vocal music.

Mrs. Lewis: Janice became a part-time teacher in 1964 teaching beginning typing.

Mr. Grasmick: Jake came to Villisca in 1964 teaching social studies and performing the duties of Athletic Director. He was head boys basketball and baseball coach and assisted in several other sports.

Mr. Hammer: George came to Villisca in 1970 teaching social studies and helping with Middle School coaching.



64: Basketball, Girls Knoke, Judy Dunn, Shelley Lane, Susan Wilhelm, Judy Harris, Lana Fengel, Michele Lehmkuhl, Laurie Long, Karen Wright, Peggy Gray, Terri Jackson, Merrie Bangston, Martha Haley, Karen McCoy, Nancy Knoke, Pat Kerr, Connie Smith, Jackie Scott, Kathy Hausen, Susan Rhamy, Denise Haley, Kathy Rusk, Carol Honeyman, Susie Harper, Nancy Shields, Kathy Winther, Chris Grashorn, Becky Franson, Barbara Scott, Carla Delehant, Candi Schafer, Anne Haley, Diane Cassidy, Carolyn

Girls Basketball



VARSITY: BACK ROW, Left to Right: Judy Knoke, Shelley Dunn, Susie Lane, Judy Wilhelm, Lana Harris, Michele Fengel, Laurie Lehmkuhl, Karen Long, Peg Wright, Terrie Gray, Merrie Jackson. FRONT ROW: Martha Bangston, Karen Haley, Nancy McCoy, Pat Knoke, Conni Kerr, Jackie Smith, Kathy Scott.



JR. VARSITY: BACK ROW, Left to Right: Susie Hausen, Denise Rhamy, Kathy Haley, Carol Rusk, Susie Honeyman, Nancy Harper, Kathy Shields, Chris Winther, Becky Grashorn. FRONT ROW, Left to Right: Barb Franson, Carla Scott, Kandi Delahant, Anne Schafer, Diane Haley, Carolyn Cassidy.

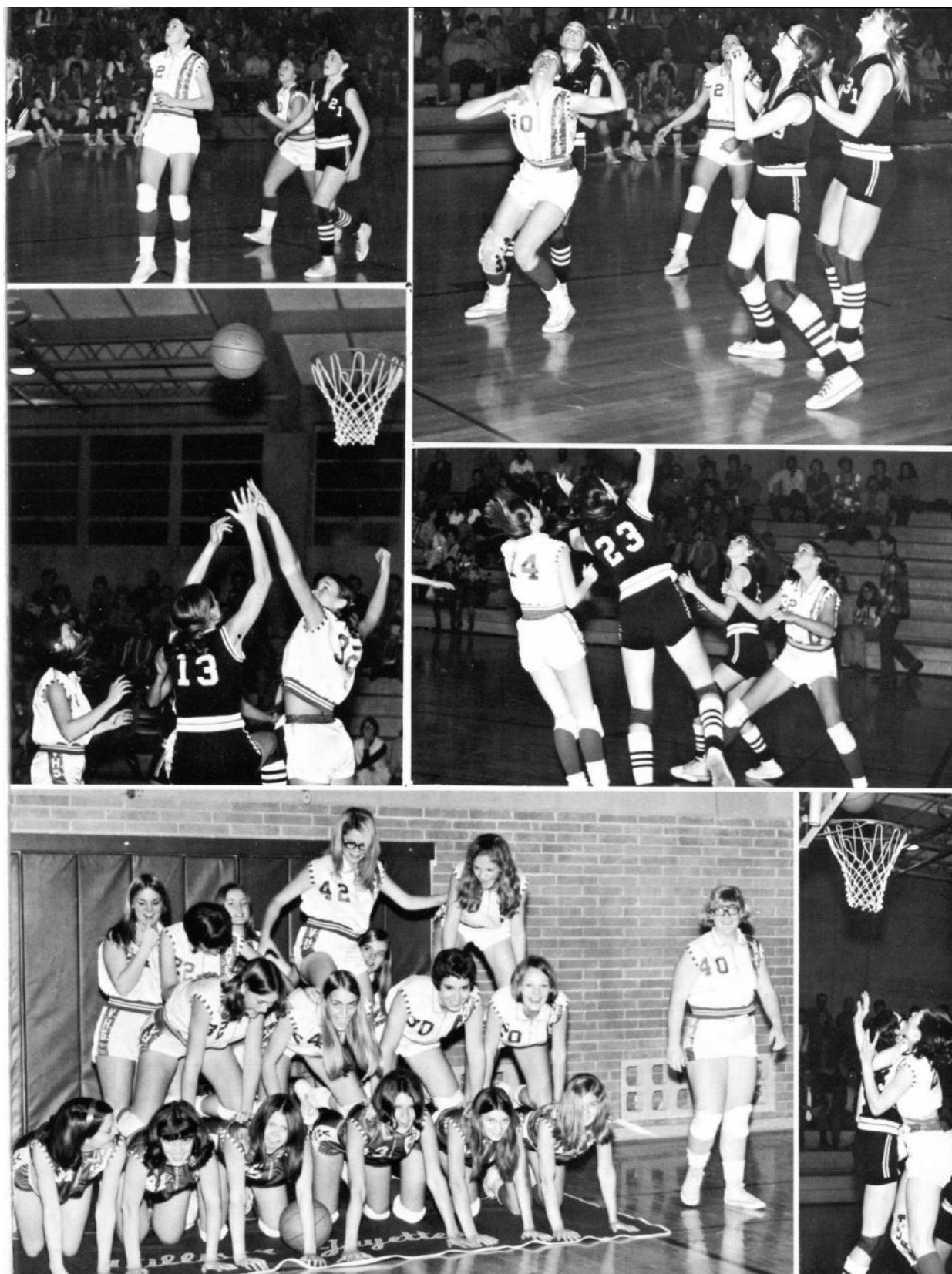

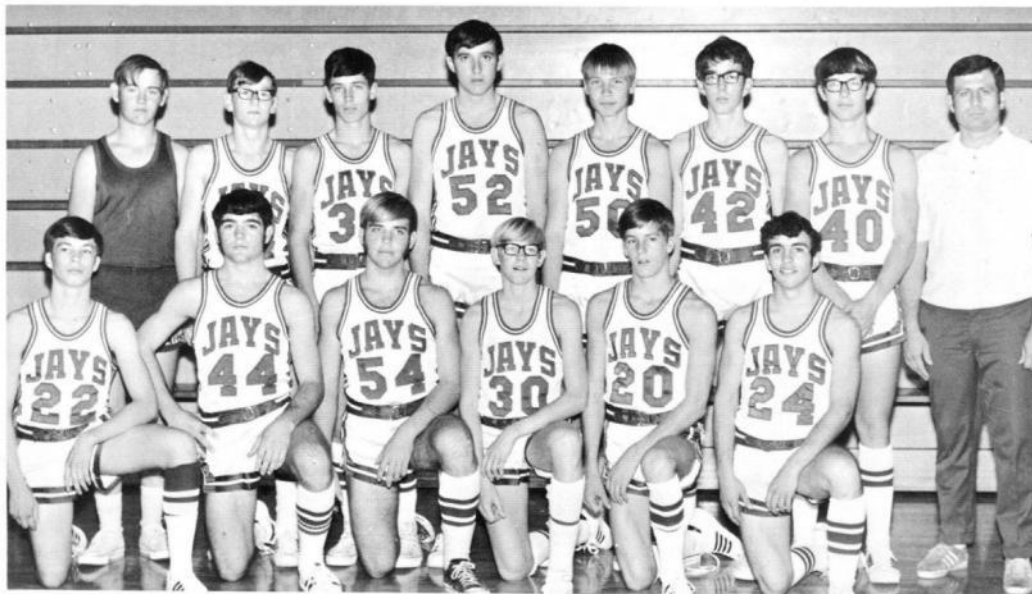

1971 Varsity Boys Basketball



SOPHOMORE SQUAD Coach Gary Fowler



FRESHMAN SQUAD Mr. Paul Mousel, Student Teacher

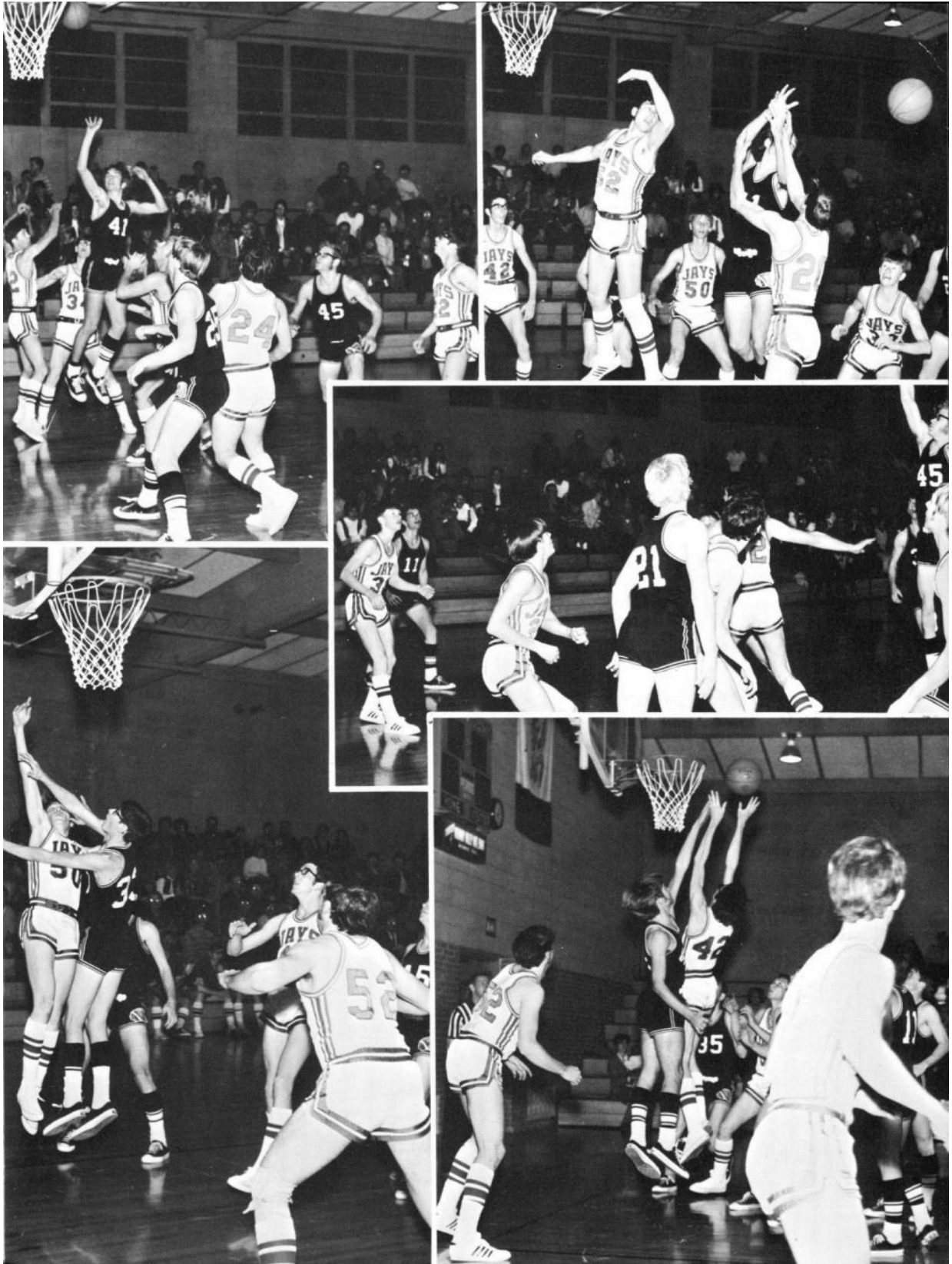



Lou Ann
Lyle

FFA Sweetheart



Conni
Kerr



Karen
Haley

Nancy
McCoy



Debbie
Fast



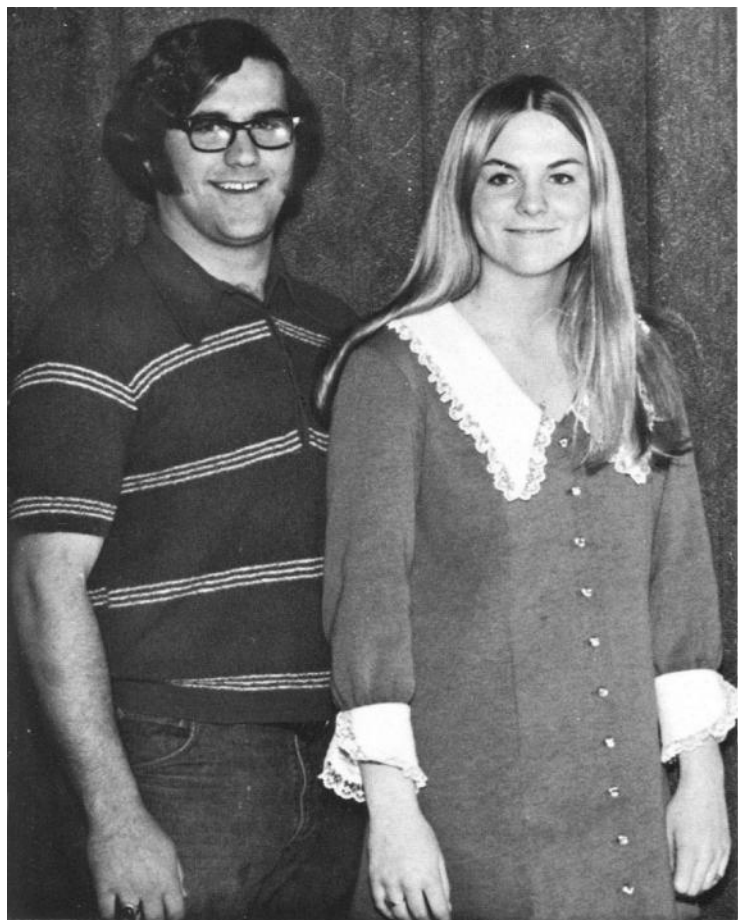

Mr. & Miss V.H.S.

Shelley Dunn and Larry Marsh were crowned King and Queen of Winter Homecoming at the dance held in the Teen Haven, January 9, 1971. Most of the festivities of the week had to be cancelled because of a snowstorm.

March of Dimes Queen & King

Debby Fast and Stan Peterman were Villisca's 1971 March of Dimes King and Queen. Money for this organization was brought in by roadblocks and blanket throws.







Girls and Boys Track





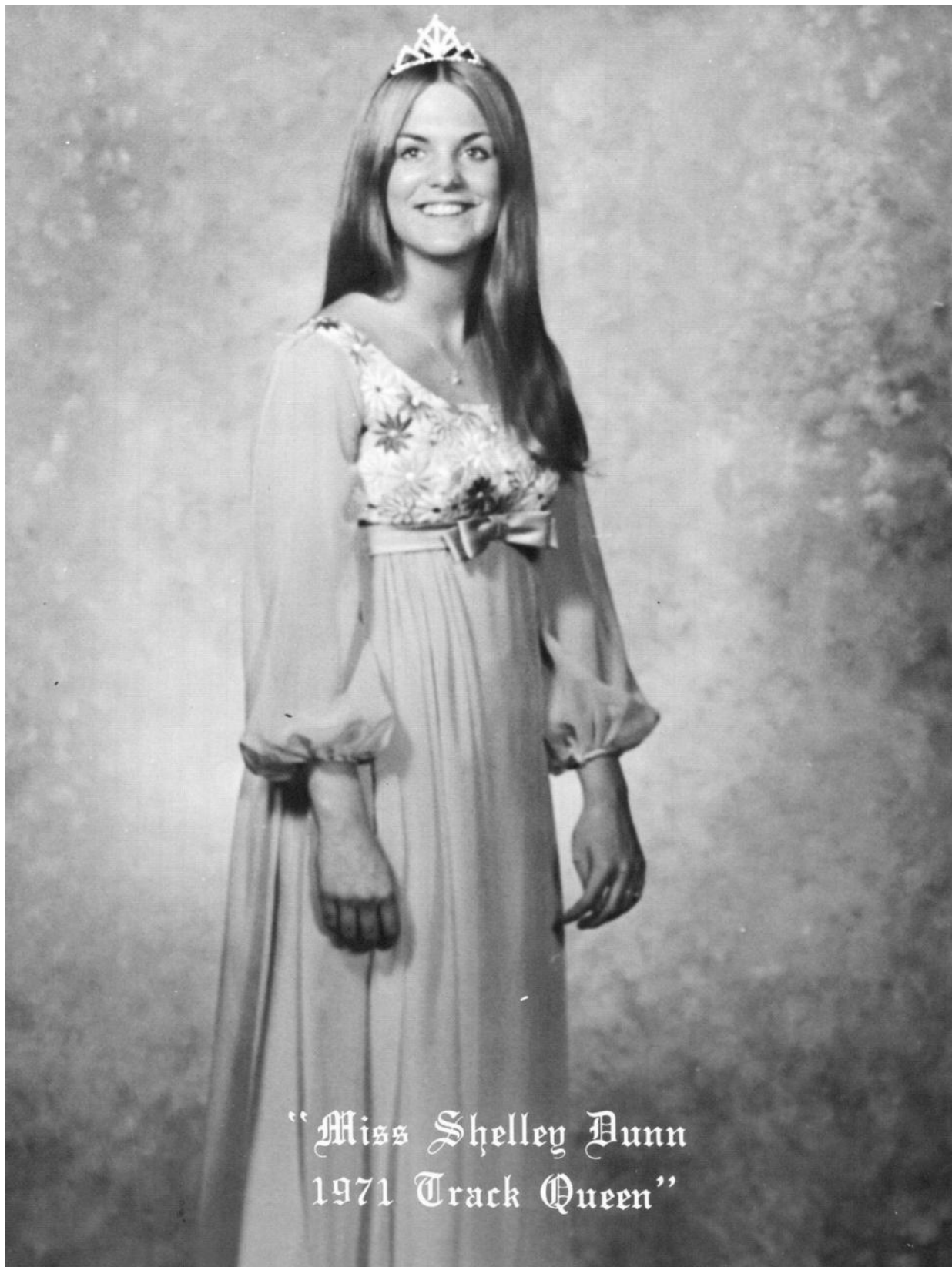

"Miss Shelley Dunn
1971 Track Queen"

75: Track, Queen, Candidates Harris, Lynn Focht, Kathy Bangston, Brenda Dunn, Shelley Franson, Barbara Lovig, Lori Johnson, Ann Skahill, Mark Carmichael, Barbie Shipley, Leland



TRACK QUEEN CANDIDATES: Lynn Harris, senior; Kathy Focht, senior; Brenda Bangston, junior; Shelley Dunn, junior; Barb Franson, sophomore; Lori Lovig, sophomore; Ann Johnson, freshman.



1971 Track Queen, Miss Shelley Dunn and her escort Mark Skahill. Miss Barbie Carmichael was flower girl and Master Leland Shipley was crownbearer.



Shelley receives her bouquet of roses from Mark Skahill.

Girls' Golf



Boys' Golf



Girls' Softball



Varsity Baseball



Jr. Varsity Baseball

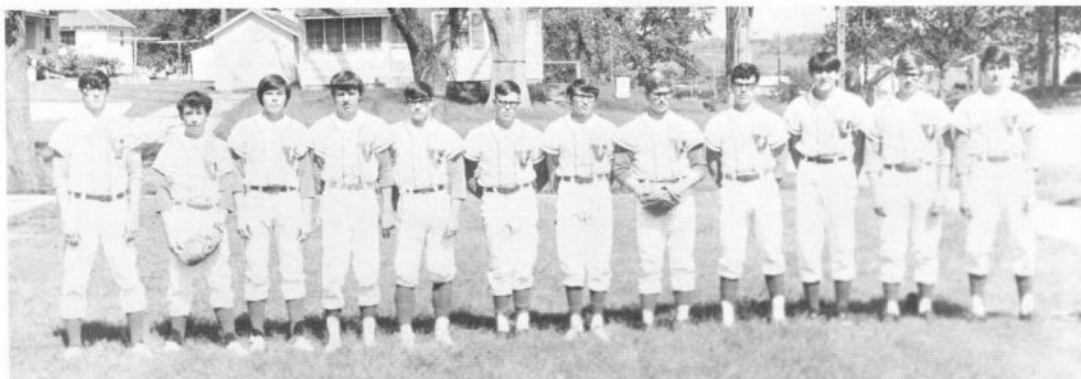



It Was a Very Good Year



Reflections, what a golden word . . .
Storing each treasured thing;
Old memories held within the heart
Of winter days and spring.

Reflections, what a precious word . . .
On strands of living gold
We gather our treasured memories,
To cherish and to hold.

Reflections

Class of "71"



On Stage



An Evening in Swing

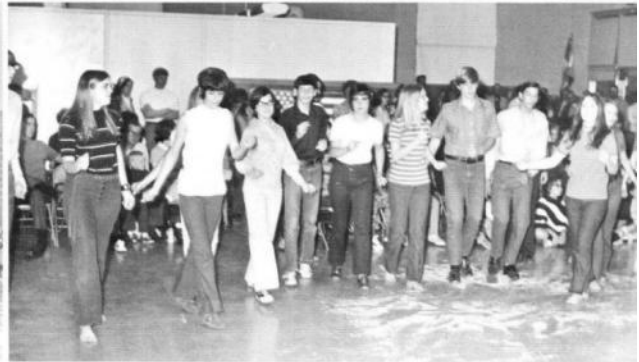



Love

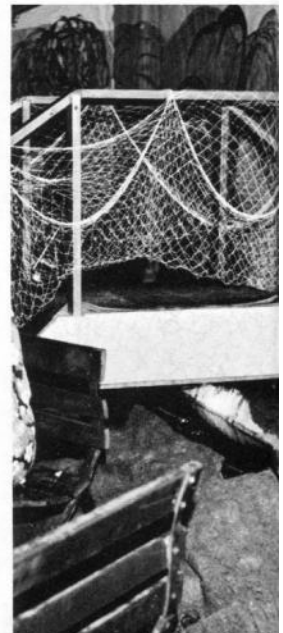

Story



Awards



Outstanding Annual Staff Member



Villisca Community School Departmental Scholarship



Schroeder Scholarship



Villisca Technical Scholarship



Sutphen Scholarship



American Citizenship Award



Master of Ceremonies



Joni
McClelland



Karen
Haley



Kathy
Focht



Pat
Knoke



Kathy
Scott



Ann
Maxell



Judy
McClelland



VALEDICTORIAN: Judy McClelland



SALUTATORIAN: Joni McClelland



Graduation May 18, 1971

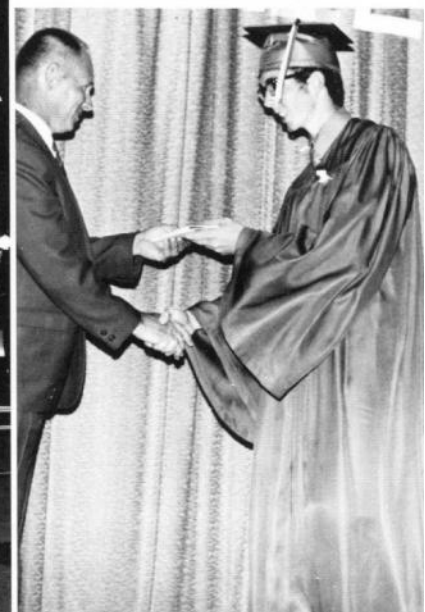
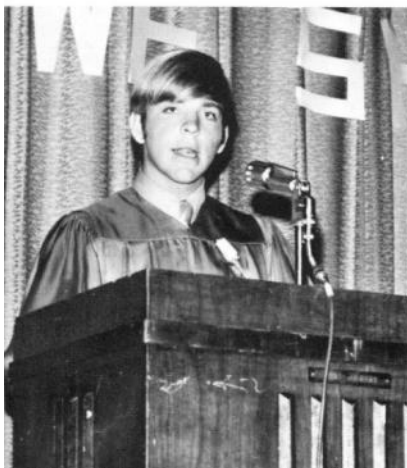





HOMECOMING



BASKETBALL



BONFIRE

Golden Moments



FOOTBALL



SENIOR LOUNGE



LADIES OF THE MOP



AWARDS NIGHT



SPEECH CLASS



PROM



TRACK



GRADUATION



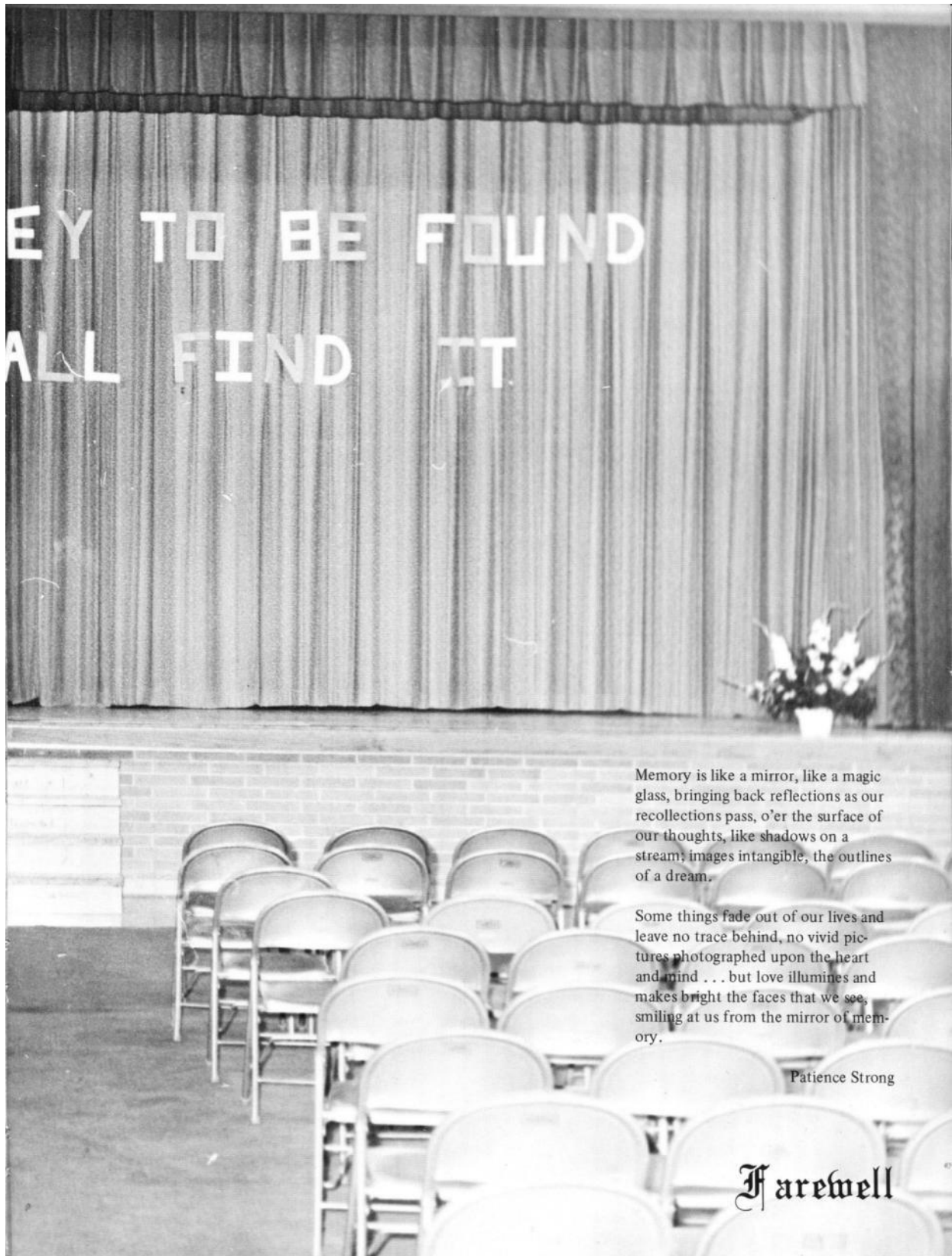

Memory is like a mirror, like a magic glass, bringing back reflections as our recollections pass, o'er the surface of our thoughts, like shadows on a stream; images intangible, the outlines of a dream.

Some things fade out of our lives and leave no trace behind, no vivid pictures photographed upon the heart and mind . . . but love illumines and makes bright the faces that we see, smiling at us from the mirror of memory.

Patience Strong

*F*arewell

May, 1971

Dear VHS:

After a year of hard work, laughter, headaches, and fun, the 1971 BLUEJAY is finally finished. We admit that it's been quite a bit of work, but we hope our efforts will help you remember this year forever.

We wish to thank the many people who helped us produce the yearbook this year:

The merchants of Villisca, Corning, Clarinda, Red Oak, and Nodaway who bought advertising to help meet our financial needs;

Mr. Baxter and the faculty who let us interrupt classes to take the pictures needed for the Annual;

Mr. Lynn Baldwin of Stern Studios who managed to somehow survive the confusion of the past year;

Mr. Barker, our sponsor, who did all the things that the staff was too lazy to do and also kept us going;

And to everyone else who made the 1971 BLUEJAY possible.

We hope this annual will help preserve the joys and heartaches of high school for the seniors and serve as a reminder to underclassmen of the memories yet to build. If the BLUEJAY will serve to bridge the past and bring to mind the memories of the year just gone, it has served its purpose.

Sincerely,

THE BLUEJAY STAFF



1970-71 ANNUAL STAFF

Co-Editors Kathy Focht
Pat Knoke
Business Manager Starr Brown
Sponsor Mr. Paul Barker

SENIORS: Susie Bowling, Conni Kerr, Janet Schrader, Kathy Scott.
JUNIORS: Brenda Bangston, Bob Graham, Judy Knoke, Peg Wright.
SOPHOMORES: Steve Johnson, Carol Lewis.
FRESHMAN: Ralph Phillips.



HAWK
Seed Co.

Villisca, Iowa



HAWK
Seed Co.

Iowa, Missouri &
Nebraska Hybrids

THERE'S A LOT GOING FOR YOU



IF YOU SHOP HY-VEE!

Gunderman Insurance Agency



McAlpin Motors Inc.

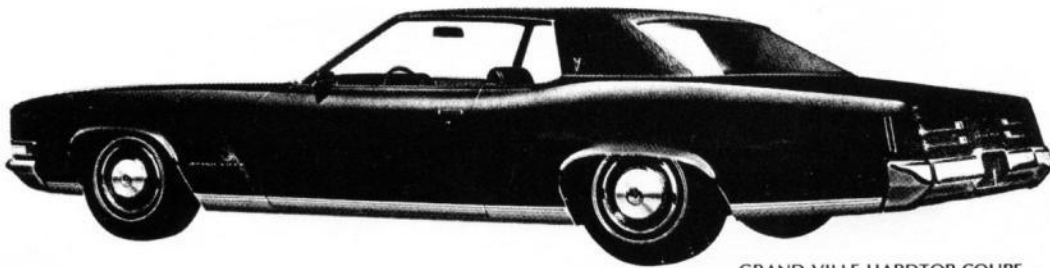

GRAND VILLE HARDTOP COUPE

Washington Ave. & Hwy. 48

623-2534 or 623-2537

Red Oak, Iowa

Pontiac, Buick, GMC, and American Motors

PIONEER MUTUAL LIFE INS.

Don Narigon—General Agent

Corning, Iowa 322-4041
Life, Health, Accident
Mutual Funds

AIRPORT STEAK HOUSE

Cocktails—Steaks—Seafood

Corning, Iowa

Dancing Friday and Saturday Nights



DANIELSON IMPLEMENT CO.

Sales—Service—Farm Seeds
Phone 761-5212—Villisca, Ia. 50864

HONEYMAN DRUG STORE

Villisca, Iowa



ENARSON INSURANCE AGENCY

Villisca, Iowa



THE WESTERN CASUALTY AND SURETY COMPANY
THE WESTERN FIRE INSURANCE COMPANY

RED OAK OFFICE EQUIPMENT COMPANY

W. A. (Bill) Stoural

208-210 Coolbaugh Street
Phone 623-4106
Red Oak, Iowa 51566

ANDERSON—SPIKER CHEVROLET, INC.

The House of Service

Red Oak, Iowa
Phone 623-2578

CROWN PHARMACY

Hunts Super Value Bldg.
623-4903 Red Oak, Iowa 51566

RED CROSS DRUG STORE
South Side Square
Phone 623-3370 Red Oak, Iowa

EVANS MOTORS CO., INC.

Shopping GM Center
Dick Evans—Floyd Evans

Chevrolet Pontiac Buick
Cadillac Oldsmobile GMC
Phone 542-2126 Clarinda, Iowa

CLARINDA OUTLET STORE

Shop Here And Save—
We Sell For Less
Southeast Corner Square

Vernon and Esther Hamilton
Clarinda, Ia.

LIVINGSTON'S CLOTHING STORE

The Men's Corner
Men's and Boys' Wear
Clarinda, Iowa

GASERVICE COMPANY

Clarinda, Iowa
L.P. Gas—Rainsoft Water—
Conditioning Equipment
Telephone 542-2019

GAMBLES

Autho. Dealer
Jim Williams and Darrel Wichman
Clarinda, Iowa
Furniture, Appliances, Hardware
And Carpeting

SOUTHWEST IOWA FURNITURE AND APPLIANCE

Home of Quality Merchandise
Back By Personalized Service
542-2958
523 E. Washington, Clarinda

SMITH SHOE SERVICE

East Side Square Clarinda, Iowa
Automatic Nailing Machines For
A Fast Heel Service
Zipper Service, Orthopedic Service
Elmer, Francis and Ron



BOB'S SKELLY SERVICE

Bob Brown—Manager
Gasolines Firestone Tires
Phone 761-4242 Villisca, Iowa



TIM'S SNACK BAR AND DAIRY KREME
Sandwiches And Homemade Soup
French Fries, Soft Ice Kreme



**NODAWAY
ELEVATOR**

Nodaway, Iowa



**WAYNE
ANIMAL
HEALTH
AIDS**



**ENO FURNITURE
COMPANY**

Villisca, Iowa
761-2102

MULLER'S STORE

Fabrics And Fashions

In Villisca Since 1913

DARNOLD—OLTMANN'S GARAGE

General Repair

761-5423
Villisca, Iowa

SEARS CATALOG STORE

Owned And Operated By
Richard Butler

508 4th Street
623-2508
Red Oak, Iowa

DONATIONS

Vogue Cleaners, Clarinda
Family Shoe Store, Red Oak
Connors, Red Oak
Boutique, Red Oak
Tom Dodson
Dr. J. B. Martin Opt., Clarinda
Martin's Shoes, Clarinda
Art's Shoes, Clarinda
Morey Barber Shop, Clarinda

Dr. Sam Poore
Nelson's, Clarinda
Phillip's 66, Clarinda
Clarinda Hardware Company, Clarinda
Dr. Peterson, Clarinda
Dr. Richey
Sutphen Funeral Home
Sew'n Sew Fabric Shop

MC KENZIE DRUG STORE

Dial 623-2372

Red Oak, Iowa

Vitamin Headquarters

Southwest Iowa's Lowest Grocery
Prices**HUNT'S SUPER VALU**

Red Oak

RHAMY TRUCKING AND FEEDS

Villisca, Iowa

761-3883, Home 761-3333

IZOLA JENKINS TEA ROOM
Villisca, Iowa 761-4646**VILLISCA LAUNDROMAT**
Villisca, Iowa**RIALTO THEATER**
Villisca, Iowa 761-4122**SIERP OIL COMPANY**
761-3102 Villisca**DON'S GROCERY**
Viking Lake**LEISURE LANES**
Villisca, Iowa 761-7251**JESSEN'S APPAREL**
Red Oak**BROWN'S**
Clarinda—Red Oak**LARSON JEWELERS**
Red Oak, Iowa**COLE'S JEWELERS**
Red Oak, Iowa**THE CREST—MEN'S HEADQUARTERS**
Red Oak, Iowa**CAROL'S DRESS SHOP**
Red Oak, Iowa**MEANS HARDWARE**
Villisca, Iowa

G AND S PLUMBING, HEATING, AND
WIRING
761-5181 or 761-5085 Villisca, Iowa

VILLISCA REVIEW
Villisca Community Newspaper

MARY LOU'S ISLAND OF BEAUTY
Villisca, Iowa

JIM'S BARBER SHOP
Villisca, Iowa

REFER BARBER SHOP
Villisca, Iowa

COMMUNITY GAS CO.
Lee Means, Manager

WOLFE FUNERAL HOME
Villisca, Iowa

BLUE JAY BARBER SHOP
Dale Carmichael

WILSON HOG MARKET
Villisca, Iowa

CRAMER'S JEWELRY
Clarinda, Iowa

CLARINDA GREENHOUSE—West Side Of
Square
Clarinda, Iowa

MODE O DAY
Clarinda, Iowa

PETERSON'S MERCANTILE
Clarinda, Iowa

SALLY ANN BAKERY
Clarinda, Iowa 542-3716

CITIZEN'S STATE BANK
Clarinda, Iowa

WEIL'S CLOTHING
Clarinda, Iowa 542-2213

K & M MARKET
Clarinda, Iowa 542-2718

HOUSE OF FLOWERS
Clarinda, Iowa 542-2423

SCHOENBERGS
Clarinda—Red Oak

WRIGHT'S PARTS & SERVICE
Villisca, Iowa

SMITH JEWELERS
Red Oak, Iowa

VILLISCA LOCKER
761-3252

PENWELL GRAIN COMPANY
761-4682

CO-OP OIL AND SUPPLY
761-3552

FORSYTHE'S FEED AND SUPPLY
Villisca 761-5122

CLARK BROTHERS GARAGE
761-3353

SUNDELL SHOE COMPANY
Red Oak, Iowa

WEINER'S TOWN & COUNTRY
Villisca, Iowa

MARSH MOTORS, VILLISCA
Chrysler & Plymouth Dealer

JERRY'S GROCERY, CAFE & BAR
Nodaway 761-7131

