

Scanned by and searchable text developed by Jim Artlip (VHS1960)

Copyright © 2012 Jim Artlip, all rights reserved

This file provided free to users for private, non-commercial use only

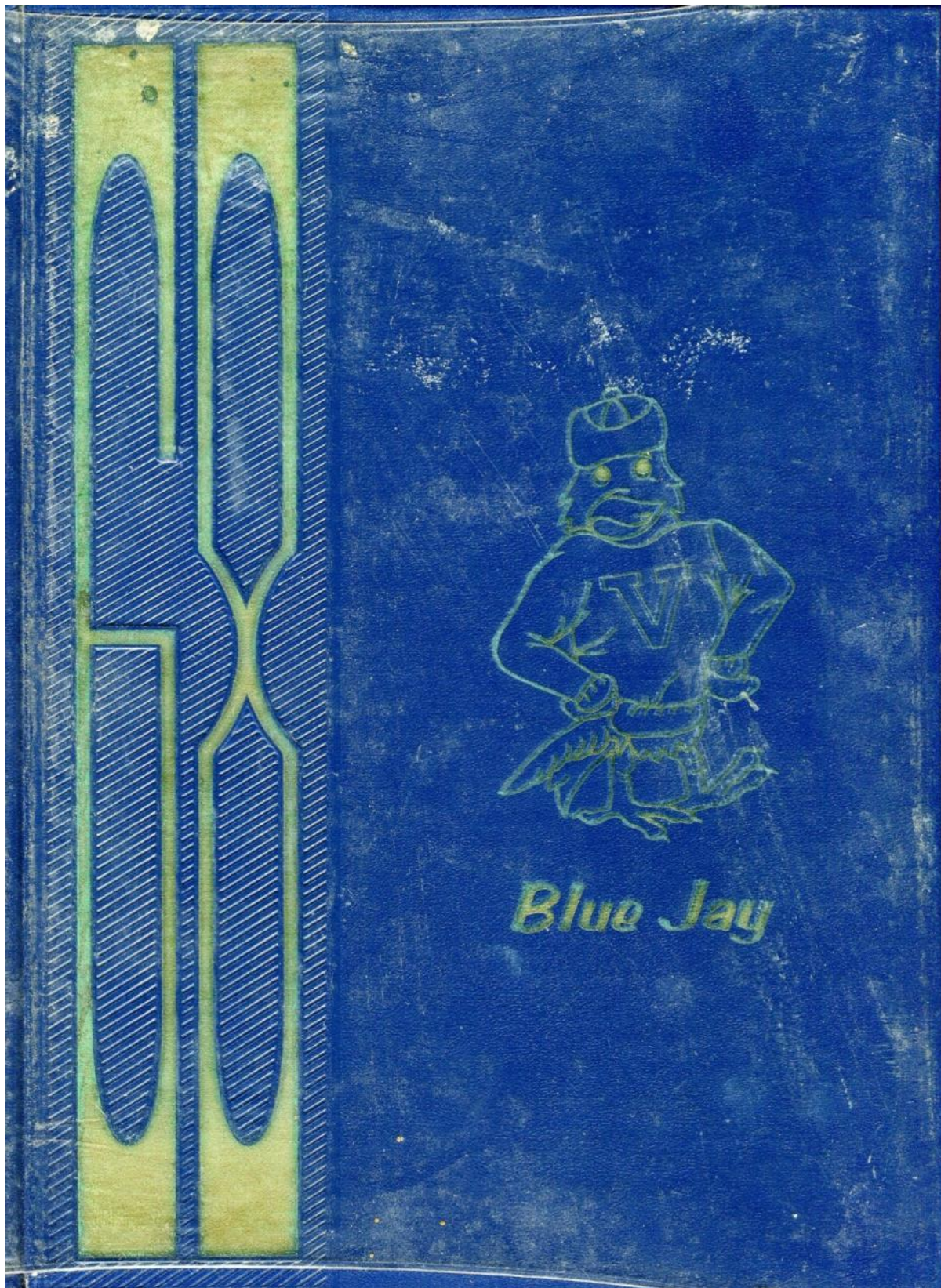





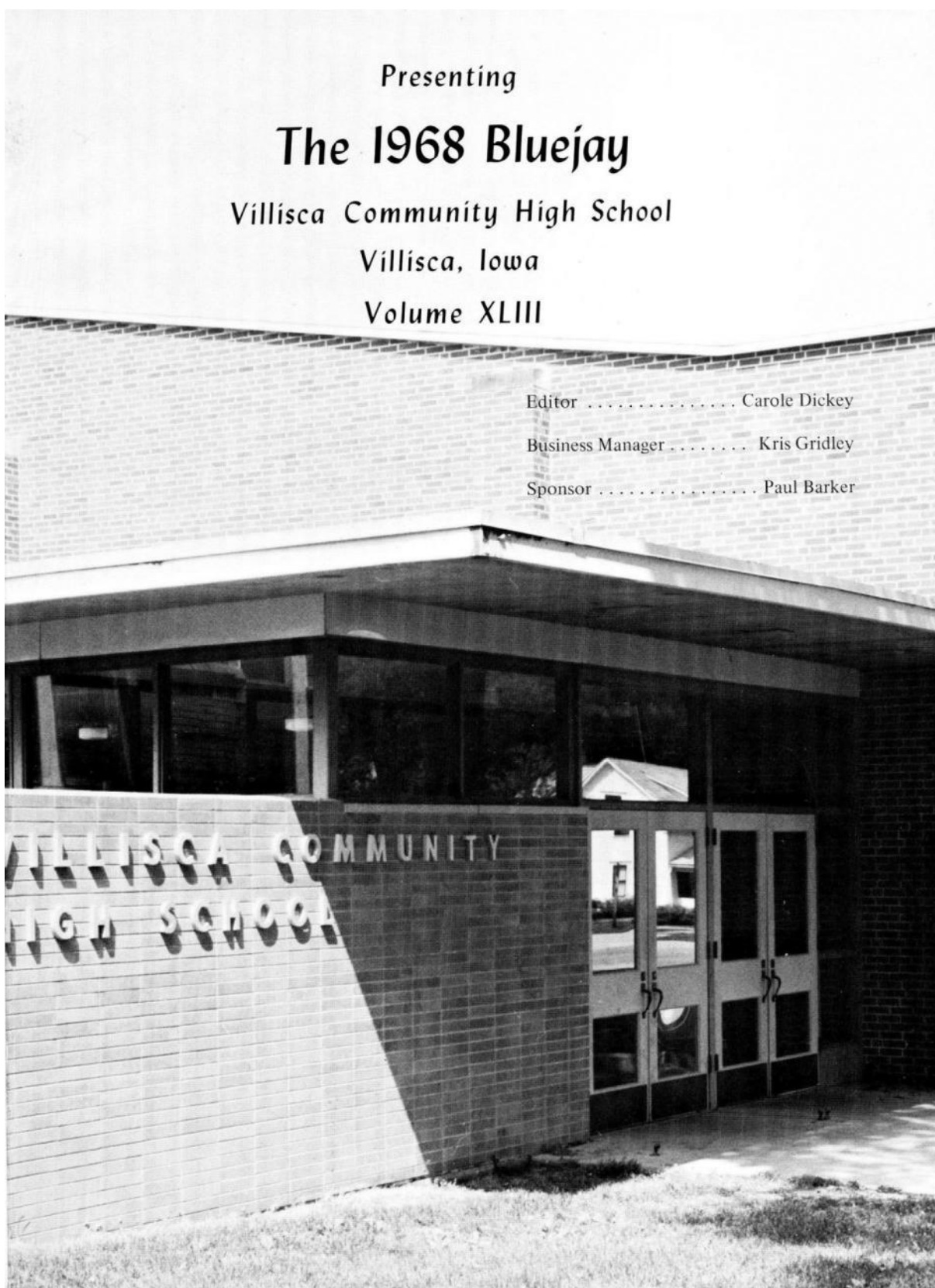

## Foreword

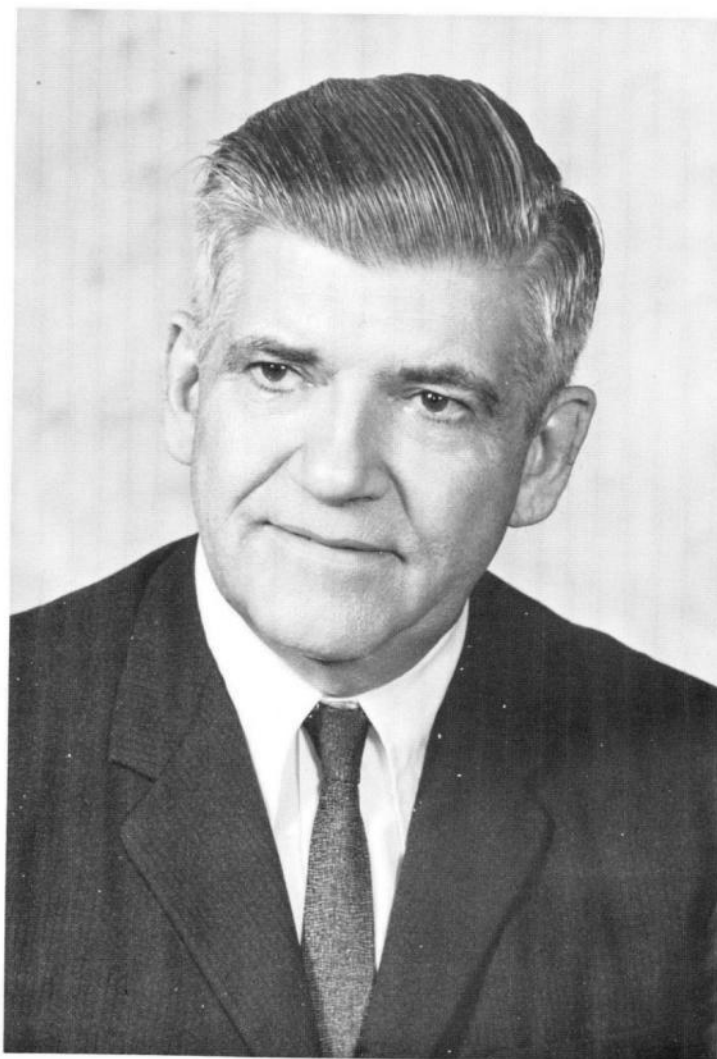

The past generation has left you with many problems, with the turmoil and unrest of today, and with the failure of many in meeting the challenge of the future. A dim picture for the future of America exists today—but when one has the privilege of working with such a class as the Class of 1968, there can be no doubt that the future of our country is to be left in good hands.

You, the Class of 1968, and those who follow face a world teeming with millions, living and working in a complex and troubled society. Faith will give you the strength to meet the future courageously. Faith inspires you to live in order to better your lives, the lives of your friends and relatives, and the generations yet to come. You need an abundance of faith in God, your education, your fellow man, and yourself.

The faith you have in God gives you confidence in life; the faith you have in your education gives you confidence in meeting the problems that confront you; the faith you have in others opens the doors of cooperation; and the faith you have in yourself gives you courage to face the future unafraid.

As you depart from your Alma Mater into the adult world, I challenge you to hold high the torch of faith.

## Dedication



He has been an inspiration to all of those around him. In addition to his tireless efforts to make our school what it has become, he has also been an excellent leader. Students admire most his ability to get along with others, an asset which he has illustrated in many ways.

Not only has he spent many hours at his job as Athletic Director, but also as basketball and baseball coach and assistant coach in track and football. He has been an excellent teacher of World History, Government, and Economics, as well as sponsor of the Class of '68 for four-years. His great sense of humor is only excelled by his understanding which he shares with his students.

With deepest respect and admiration, we proudly dedicated the 1968 Bluejay to Mr. Jacob Grasmick.

## Administration



ROBERT BAXTER  
Principal



DR. LOUIS SULLIVAN  
Superintendent



SCHOOL BOARD: Roberta Dickey, Secretary; Willis Marvick, Tom Rusk, President; Don Means, Vice-President; Gene Smith, Gerald Maxwell, Louis Sullivan, Superintendent.

# Faculty



DEVON ADAMS  
Art

PAUL BARKER  
Commercial

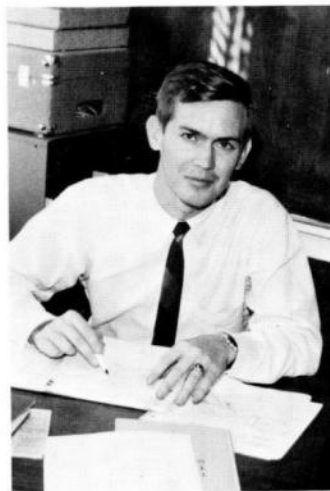

PATRICK BENNETT  
Psychology  
Sociology  
English 10



PHILIP COMSTOCK  
Biology  
Coach



VICTOR ELLISON  
Spanish  
English 9

WAYNE CHANEY  
Chemistry  
Physics  
General Science

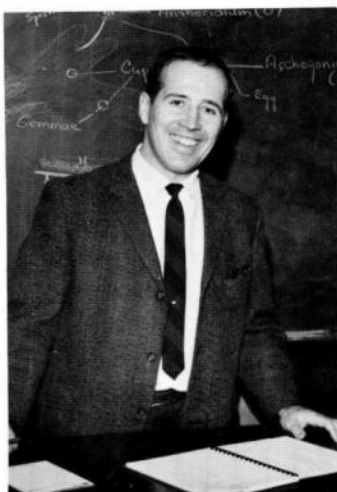



JAKE GRASMICK  
World History  
Government  
Athletic Director



GARY JOHNSON  
Algebra II  
General Math  
Coach



JANICE LEWIS  
Typing



DWIGHT LEWIS  
Guidance Counselor

THOR McMILLEN  
Vocal Music



SHARON O'LEARY  
American History  
Speech



RUTH PAULSEN  
English 9  
Library



BILL SCOTT  
Mathematics  
Coach

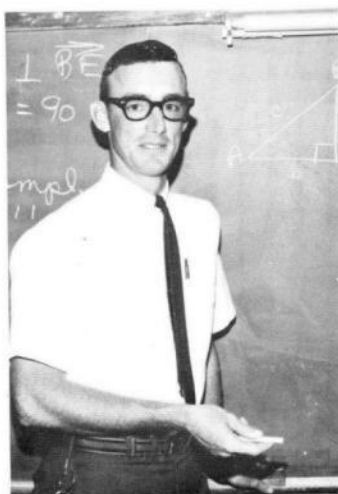

SYLVIA SMITH  
Home Economics



DALE SPENCER  
Agriculture

GAYLIN SUDIK  
Band



MARCH TINKHAM  
English  
Journalism



MARCH TINKHAM  
English  
Volcano



LEONA WERTMAN  
Physical Education



THOMAS WOODIN  
Study Hall Monitor



DON VOGEL  
Industrial Arts—First Semester

LARRY HUMMIL  
Industrial Arts—Second Semester



HELEN SUTPHEN  
Nurse

9: Personnel Secretary Janitors Cooks Cafeteria BusDrivers Wheeler, Anita Grasmick, Loruss Northup, Paul Zellmer, Alvin Weaver, Edna Brannan, Irma Stackhouse, Evadna TenEyck, Grace Johnson, Wayne Kraft, Carroll Lewis, Lawrence Buntsma, Bill Kemery, John Copelin, Joe Frazee, John Frazee, Lois Fryer, Earl Marvick, Floyd Abbott, Gladys Cooper, Jerry



Anita Wheeler, Superintendent's Secretary



Loruss Grasmick, Principal's Secretary

## Personnel



Paul Northup, Janitor



Mrs. Harry Weaver, Mrs. Robert Brannan, Mrs. Clyde Stackhouse, Mrs. Glen TenEyck.



Alvin Zellmer, Janitor



Wayne Johnson, Carroll Kraft, Lawrence Lewis, William Buntsma, John Kemery, Joe Copelin, John Frazee, Lois Frazee, Earl Fryer, Floyd Marvick, Gladis Abbott, Jerry Cooper.



Cheese!



Line-up, girls!



Come out of there, right now!



Hmmm . . . Very interesting!



You're kidding.

Here comes  
the Judge.

I'm not like that at all . . .



Everyone close your eyes and make a wish.

Let's take it from the  
top . . .

Girls—please!



This isn't my idea of a good time.

Ah, yes—I remember  
it well . . .

Sleeping beauty? Are you kidding! P.S. This caption submitted by the editor.



12: Juniors JuniorClass Lyle, Steve Griffin, Jeff McConnell, Pat Olson, Marlin McMillen, Thor Scott, Bill Anderson, Patricia Baker, John L. Bangston, Pam Blank, Curtis Bloom, Randy Boggess, Ed Bozwell, Ricky Bradley, Pat Brown, Vicky Bruce, James Buckneberg, Gloria Buntsma, Dan Darnold, Doug DeMeo, Larry Erickson, Bev Franson, Greg Frey, Cheryl Geyer, Carol Gourley, Kathy Greenfield, Marsha Harper, Bob Honeyman, Doug Jackson, Mike Johnson, Brenda

## 19 Juniors 69



Steve Lyle, Pres.  
Jeff Griffin, V.-Pres.  
Pat McConnell, Sec.  
Marlin Olson, Tres.



Sponsors: Mr. McMillan  
Mr. Scott



Patricia Anderson  
John Baker  
Pam Bangston  
Curtis Blank  
Randy Bloom  
Ed Boggess

Ricky Bozwell  
Pat Bradley  
Vicki Brown  
James Bruce  
Gloria Buckneburg  
Dan Buntsma

Doug Darnold  
Larry De Meo  
Bev Erickson  
Greg Franson  
Cheryl Frey  
Carol Geyer

Kathy Gourley  
Marsha Greenfield  
Bob Harper  
Doug Honeyman  
Mike Jackson  
Brenda Johnson

13: Juniors JuniorClass Marckmann,Diana McAlpin,Janese McClelland,Sandy Means,Colleen Means,Linda Means,Lois Meek,Rick Peterson,Ed Peterson,Steve Peterson,Sue Perrin,Linda Philpott,Ed Poore,Mary Reents,Jim Rhamy,Gary Rusk,Jim Scanlan,Sheri Simmons,Sandra Smith,Dennis Stalder,David Strain,Jeanne Strickland,Melody Ward,Kurt White,Howard Winther,R.Cody Wolfe,Lynn

Diana Marckmann  
Janese McAlpin  
Sandy McClelland  
Colleen Means  
Linda Means  
Lois Means



Ricky Meek  
Ed Peterson  
Steve Peterson  
Sue Peterson  
Linda Perrin  
Ed Philpott



Mary Poore  
Jim Reents  
Gary Rhamy  
Jim Rusk  
Sheri Scanlan  
Sandra Simmons

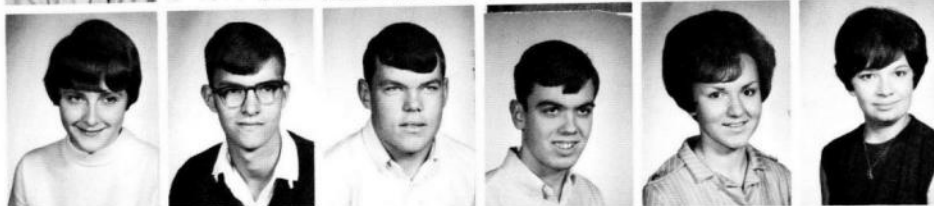

Dennis Smith  
Dave Stalder  
Jeanne Strain  
Melody Strickland  
Kurt Ward  
Howard White



Cody Winther  
Lynn Wolfe



14: Sophomores SophomoreClass Comstock, Phil Dunn, Dirk Raney, Larry Brown, Charm Anderson, Pat Lewis, Dwight Anderson, Kenneth Baldwin, Tom Bangston, Merri Beedle, Sharon Boggess, Elaine Boggess, Bill Brownlee, Stan Clark, Marilyn Clark, Randy Cohoon, Kris Currin, Russell Dickey, Kinney Dresser, Donnie Dukes, Bunny Dunn, Stan Fast, Doug Fengel, Gale Frey, Lyle Gage, Kenneth Geyer, Vicki Gillespie, Sherry Gourley, Denise Gray, Connie Gray, Janice Gray, Mike Griffith, Alice Gunderman, Debbie Gustafson, Mari Haas, Jon Hausen, Chris

## 19 Sophomores 70



Sponsor

Pres.

V.-Pres.

Sec.

Tres.

Sponsor

Mr. Comstock  
Dirk Dunn  
Larry Raney  
Charm Brown  
Pat Anderson  
Mr. Lewis



Kenneth Anderson  
Tom Baldwin  
Merri Bangston  
Sharon Beedle  
Elaine Boggess  
Bill Boggess

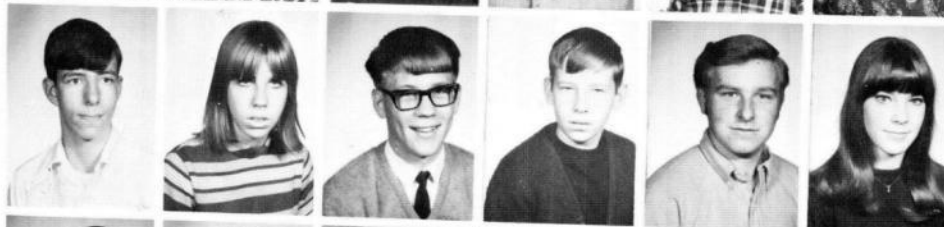

Stan Brownlee  
Marilyn Clark  
Randy Clark  
Kris Cohoon (moved)  
Russell Currin  
Kinney Dickey

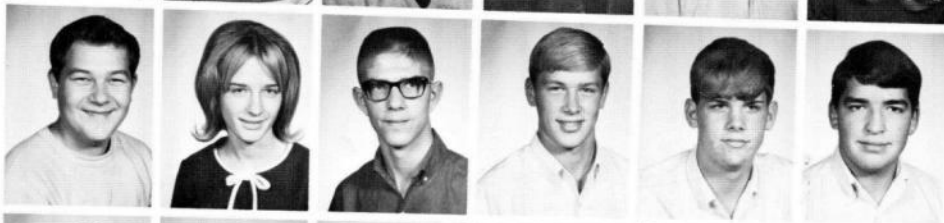

Donnie Dresser  
Bunny Dukes  
Stan Dunn  
Doug Fast  
Gale Fengel  
Lyle Frey



Ken Gage  
Vicki Geyer  
Sherry Gillespie  
Denise Gourley  
Connie Gray  
Janice Gray



Mike Gray  
Alice Griffith  
Debbie Gunderman  
Mari Gustafson  
Jon Haas  
Chris Hausen

15: Sophomores SophomoreClass Jackson,Randy Johnson,Marcia Kernen,Steve Kerr,Sheryl Kraft,Roger Lewis,Alice Long,Lorna Lovig,Linda Lowe,Mike Lucas,Jim Marsh,Tom McKinley,Wayne Means,John Miller,Teresa Muller,Jack Nash,Randy Northup,Larry O'Rourke,Rick Peterson,Peggy Roberts,Sandy Rucker,Dennis Russell,Jim Shaver,Carole Skahill,Mike Smith,Jeri Sparks,Betty Sprague,Carol Stephens,Howard Strand,Joyce Stubbs,Diana Sunderman,Betty Taylor,Roy Wagner,Bill Weaver,Norman Wheeler,Tom Wilson,Norma

Randy Jackson  
Marcia Johnson  
Steven Kernen  
Sheryl Kerr  
Roger Kraft  
Alice Lewis



Lorna Long  
Linda Lovig  
Mike Lowe  
James Lucas  
Tom Marsh  
Wayne McKinley



John Means  
Teresa Miller (moved)  
Jack Muller  
Randy Nash  
Larry Northup  
Ricki O'Rourke



Peggy Peterson  
Sandy Roberts  
Dennis Rucker  
Jim Russell  
Carole Shaver  
Mike Skahill

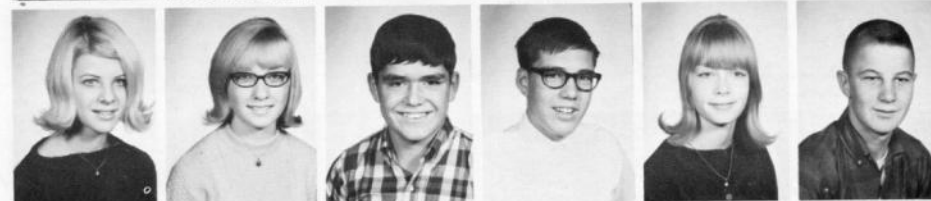

Jeri Smith  
Betty Sparks  
Carol Sprague  
Howard Stephens  
Joyce Strand  
Dianna Stubbs



Betty Sunderman  
Roy Taylor  
Bill Wagner  
Norman Weaver  
Tom Wheeler  
Norma Wilson

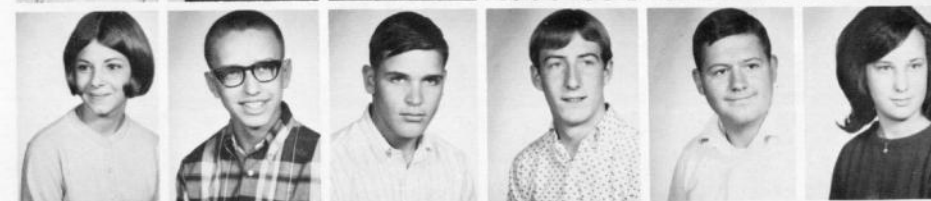

16: Freshmen FreshmanClass McCoy,Nancy Peterman,Stan Fast,Debbie Bangston,Martha Bennett,Patrick Sudik,Gaylin Beedle,Doug Bowling,Susie Bozwell,John Courcier,Jim Danielson,Denny Darnold,Denny English,Pam Everett,James Figgins,Felicia Focht,Kathy Garey,Sandy Goettsch,Jeanette Gray,Lee Haley,Karen Harris,Lynn Hunter,Michael Jacobs,Peggy Kerr,Connie Knoke,Pat Lockhart,Duane Lyle,LouAnn McAlpin,Jon McClelland,Joni McClelland,Judy

## 19 Freshmen 71



Nancy McCoy, Pres.  
Stan Peterman, V.-Pres.  
Debbie Fast, Sec.  
Martha Bangston, Tres.



Mr. Bennett, Sponsor  
Mr. Sudik, Sponsor

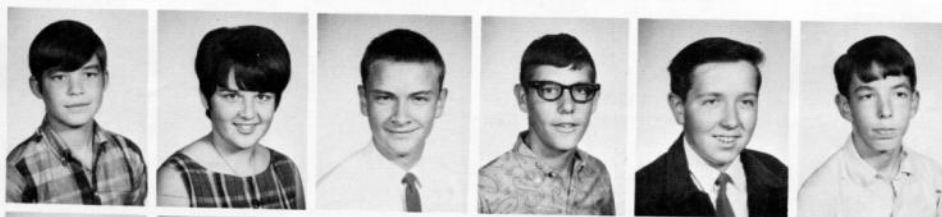

Doug Beedle  
Suzy Bowling  
John Bozwell  
Jim Courcier  
Dennis Danielson  
Dennis Darnold



Pam English  
James Everett  
Felicia Figgins  
Kathy Focht  
Sandra Garey  
Jeanette Goettsch



Lee Gray  
Karen Haley  
Lynn Harris  
Michael Hunter  
Peggy Jacobs  
Connie Kerr

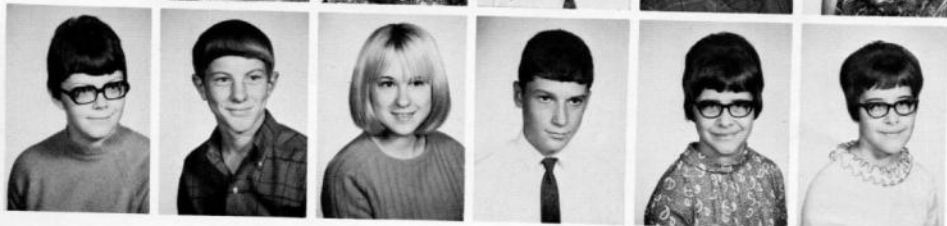

Pat Knoke  
Duane Lockhart  
Lou Anne Lyle  
Jon McAlpin  
Joni McClelland  
Judy McClelland

17: Freshmen FreshmanClass McConnell,Dennis Marsh,Larry Marsh,Susan Maxell,Ann Means,Nancy Newlon,Jane Perry,Mary Peterson,George Quinn,Kathy Rhamy,Karla Ridenour,Marcia Saikaly,Elie Schrader,Janet Scott,Kathy Shipley,Tom Simmons,Larry Skahill,Susan Smith,David Smith,Keith Smith,Jackie Sparks,Cheryl Sprague,Rick Strain,Jeanette Thompson,Terry Ward,Jan Williams,Jerry Winther,Mark Woodin,Tom Zellmer,Don Zellmer,Jon

Dennis McConnell  
Larry Marsh  
Susan Marsh  
Ann Maxell  
Nancy Means  
Jane Newlon



Mary Perry  
George Peterson  
Kathy Quinn  
Karla Rhamy  
Marcia Ridenour  
Elie Saikaly



Janet Schrader  
Kathy Scott  
Tom Shipley  
Larry Simmons  
Susan Skahill  
David Smith



Keith Smith  
Jackie Smith  
Cheryl Sparks  
Ricky Sprague  
Jeanette Strain  
Terry Thompson



Jan Ward  
Jerry Williams  
Mark Winther  
Tom Woodin  
Don Zellmer  
Jon Zellmer









BAND COUNCIL: Gwen Alexander, President; Janice Long, Senior Rep.; Doug Darnold, Drum Major; Gaylin Sudik, Director; Karen Haley, Freshman Rep.; Pam Bangston, Junior Rep.; Betty Sunderman, Sophomore Rep.

## Band

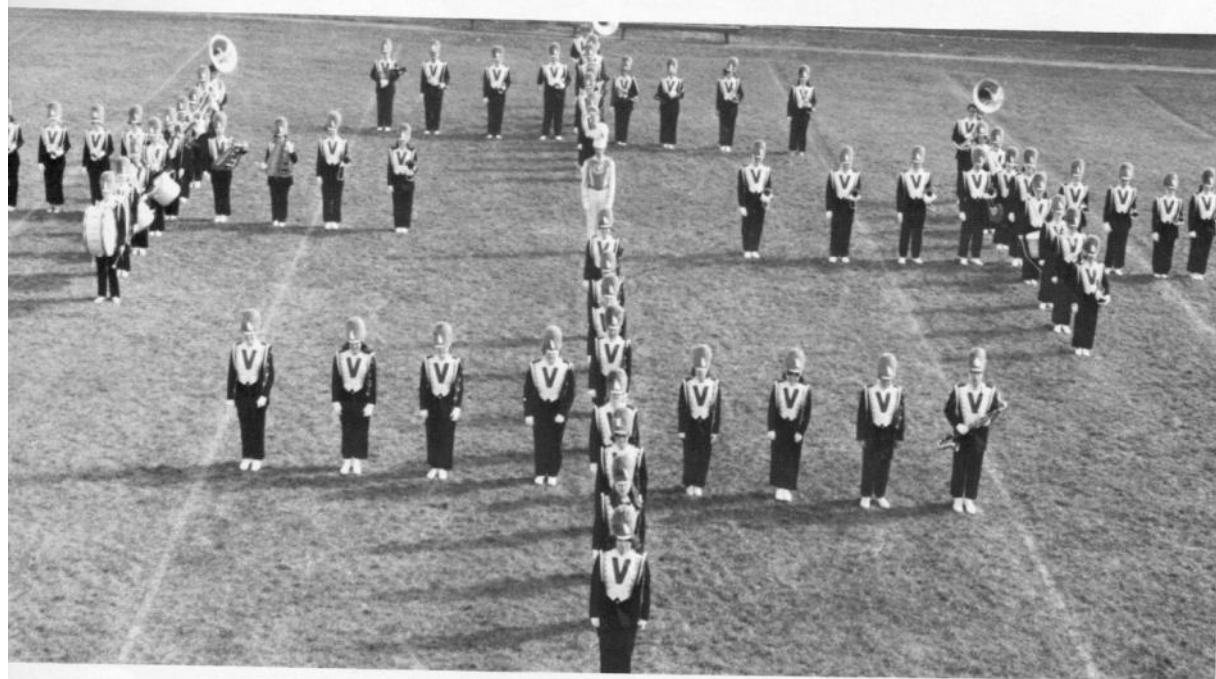

MARCHING BAND received a I at State Marching Contest, as well as winning the Class B competition at Maryville this season.

21: Music Band Band, Concert Band, Stage Peterson, Darwin Sunderman, Betty Gourley, Denise Gillespie, Sherry Knoke, Pat Scott, Kathy Dickey, Kinney Sudik, Gaylin Frey, Lyle Muller, Jack Honeyman, Doug Weaver, Harvey Embree, Lorna Brownlee, Stan Johnson, Marcia Bangston, Martha Dickey, Carole Goettsch, Judy Alexander, Gwen



CONCERT BAND had a fine season despite the II rating at State Contest.



STAGE BAND—FRONT ROW: Darwin Peterson, Betty Sunderman, Denise Gourley, Sherry Gillespie, Pat Knoke, Kathy Scott, and Kinney Dickey. SECOND ROW: Mr. Sudik, Lyle Frey, Jack Muller, Doug Honeyman, Harvey Weaver, Lorna Embree, and Stanley Brownlee. BACK ROW: Marcia Johnson, Martha Bangston, Carole Dickey, and Judy Goettsch. Gwen Alexander not pictured.



Our Pres.



Oh . . . One more early morning practice, and I quit!





## Student Council

The Student Council was very active this year under the fine leadership of Fred Bryson. Other officers were John Baker, Vice-President; Nancy Focht, Secretary; and Dirk Dunn, Treasurer.

The first project of the year was the completion of a new and larger concession stand at the Bluejay Track and Field. Student Council also sponsored Homecoming activities such as decorating the windows in the business district and organizing the homecoming parade.

To celebrate the Christmas season, the council sponsored the Second Annual Christmas Ball. Other projects were the adoption of an Indian boy and the starting of a student lounge. The whole year was a great success, and the council should be congratulated for its many accomplishments.



Goofin' off.



President, Fred Bryson.

## Chorus

Under the direction of Mr. Thor McMillen, the Chorus department had an outstanding year with the Mixed Chorus, Girls Glee, and Boys Glee all receiving I ratings at State Music Contest. This accomplishment exceeds all those of recent years and Mr. McMillen certainly should be congratulated for his fine work.





26: Y-Teens Focht, NancyKay O'Leary, Sharon Spencer, Rachel McConnell, Pat Dickey, Carole Anderson, Pat Bangston, Pam Johnson, Brenda Peterson, Sue Poore, Mary Parker, Julie Gidley, Kris Peterman, Bev Knoke, Pat Hausen, Jini Embree, Lorna Stephens, Marie English, Pam Raney, Judy Bisbee, Norma Dickey, Kinney Williams, Lois Poore, Rebecca Kendrick, Judy Greenfield, Marsha



## Y-Teens



CABINET—FIRST ROW: Nancy Focht, President; Miss O'Leary, Advisor. SECOND ROW: Rachel Spencer, Secretary; Pat McConnell, Vice-President; Carole Dickey, Treasurer; Pat Anderson. THIRD ROW: Pam Bangston, Brenda Johnson. FOURTH ROW: Sue Peterson, Mary Poore. FIFTH ROW: Julie Parker, Kris Gidley, Bev Peterman, Pat Knoke. SIXTH ROW: Jini Hausen, Lorna Embree, Marie Stephens, Pam English, Judy Raney, Norma Bisbee, Kinney Dickey, Lois Williams, Becca Poore, Judy Kendrick, and Marsha Greenfield.



Our Advisor



Stick 'em up



Would you believe . . .



MISS Y-TEEN, Rachel Spencer; escort, Bill Jacobs.



Gosh, Santa, a present for me?



So this is what they call a "formal" initiation!



Christmas Kiddy Party



Cheerleaders?



Powderpuff Football King and Candidates



Wow! What a figure!



Judy Raney crowns King Larry Rhamy



COUNCIL: Kathy Focht, Norman Weaver, Bev Peterman, Jan Long, Randy Bloom, Miss O'Leary, Advisor; Pat McConnell, Larry Raney.



## Drama



29: Dramatics Thespians Hausen, Jini Fryer, Sherry Embree, Lorna Long, Janice Parker, Julie Skahill, Janet O'Leary, Sharon Weaver, Harvey Bisbee, Norma Focht, NancyKay Means, Colleen Peterson, Darwin Sutphen, Ray Gidley, Kris Fryer, Sherry Bowling, Don Bloom, Randy Lyle, Steve Spencer, Rachel Raney, Judy Griffin, Jeff Olson, Marlin

## Thespians

FRONT ROW: Jini Hausen, Sherry Fryer, Lorna Embree, Jan Long, Julie Parker, Janet Skahill, Sharon O'Leary, Sponsor. BACK ROW: Harv Weaver, Norma Bisbee, Nancy Focht, Colleen Means, Darwin Peterson, Ray Sutphen, Kris Gidley, not pictured.



Miss O'Leary presents awards to Jan Long, best actress; Harv Weaver, best actor; and Norman Weaver, most promising actor.

Also this year, the Drama department received a I rating for its performance of "DUDDY" at District Speech Contest. Members of the play included Harvey Weaver, Janice Long, Sherry Fryer, Ray Sutphen, Gary Rhamy, Don Bowling, Janet Skahill, Randy Bloom, Steve Lyle, Jini Hausen, Rachel Spencer, Colleen Means, Judy Raney, Jeff Griffin, and Marlin Olson. Nancy Focht was Student Director.



Colleen Means, Norman Weaver, Jini Hausen, Harv Weaver, Jan Long, and Darwin Peterson in a scene from "THE COUNTING PEOPLE".

30: MathClub ScienceClub McAlpin,Larry Weaver,Harvey Bryson,FredW. Anderson,Clifton Lowe,Mike Frey,Lyle Boggess,Bill Stephens,Howard Fengel,Gale Dunn,Stan Rucker,Dennis Frey,Cheryl Gourley,Kathy Dunn,Dirk Fast,Doug Scott,Bill Philpott,Ed Stephens,Marie Ward,Greg Gard,Leo Boggess,Elaine Jacobs,Bill Griffith,Alice Honeyman,Doug White,Marvin Phillis,Dennis Muller,Jack Darnold,Doug Boggess,Ed Harper,Bob Rusk,Jim Chaney,Wayne Comstock,Phil Peterson,Darwin Sutphen,Ray Poore,Rebecca White,Howard

## Math Club

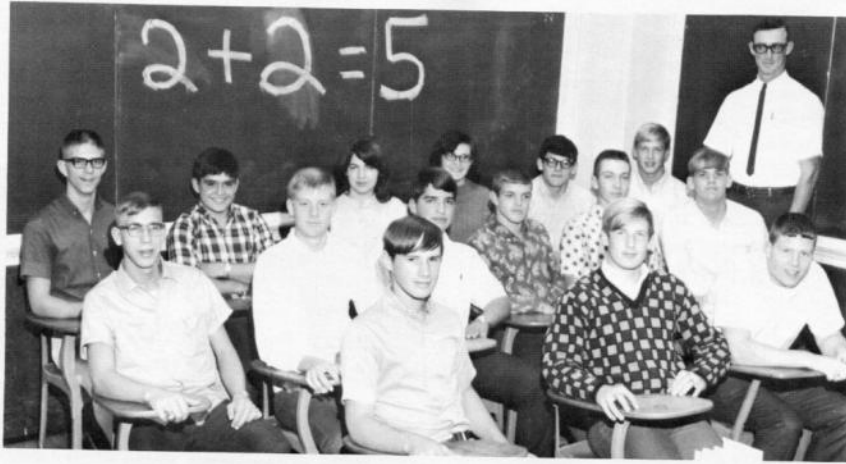

FRONT ROW: Larry McAlpin, Secretary-Treasurer; Harvey Weaver, President; Fred Bryson, Vice-President. SECOND ROW: Clifton Anderson, Mike Lowe, Lyle Frey, Bill Boggess, Howard Stephens, Gale Fengel. THIRD ROW: Stan Dunn, Dennis Rucker, Cheryl Frey, Kathy Gourley, Dirk Dunn, Doug Fast, Bill Scott, Sponsor.

## Science Club



FRONT ROW: Ed Philpott, Marie Stephens, Greg Ward. SECOND ROW: Leo Gard, Elaine Boggess, Bill Jacobs, Alice Griffith, Doug Honeyman, Marvin White, Dennis Phillis, Jack Muller. THIRD ROW: Doug Darnold, Ed Boggess, Bob Harper, Jim Rusk. STANDING: Wayne Chaney and Phil Comstock, Sponsors; Darwin Peterson, President; Ray Sutphen, Vice-President; Rebecca Poore, Secretary; Howard White, Historian-Librarian.

31: SpanishClub Librarians Lowe,Meri Peterson,Elizabeth Hausen,Jini Anderson,Pat Hausen,Chris Geyer,Vicki Geyer,Carol Simmons,Sandra Anderson,Kenneth Fengel,Joel Peterson,Ed Ellison,Victor Paulsen,Ruth Scanlan,Sheri Lowe,Meri Anderson,Becky Rucker,Connie Delaney,Stella Peterson,Mary Motsinger,Sandra Russell,Karla Geyer,Carol Simmons,Sandra Newlon,Jane Kendrick,Judy Buckneberg,Gloria McAlpin,Janese Perrin,Linda Bangston,Pam Ridenour,Linda Stephens,Marie Reents,Jim

## Spanish Club



FRONT ROW: Meri Lowe, Secretary; Elizabeth Peterson, Vice-President; Jini Hausen, President; Pat Anderson, Treasurer; Chris Hausen, Vicki Geyer. SECOND ROW: Carol Geyer, Sandy Simmons, Ken Anderson, Joel Fengel, Ed Peterson, and Sponsor Victor Ellison.

## Librarians



FRONT ROW: Sponsor Ruth Paulsen, Sheri Scanlon, Secretary; Meri Lowe, President; Becky Anderson, Vice-President; Connie Rucker, Treasurer. SECOND ROW: Stella Delaney, Mary Peterson, Sandra Motsinger, Karla Russell, Carol Geyer, Sandy Simmons. STANDING: Jane Newlon, Judy Kendrick, Gloria Buckneberg, Janese McAlpin, Linda Perrin, Pam Bangston, Linda Ridenour, Marie Stephens, Jim Rennets.

## Volcano Staff



These are members of the Volcano Staff comprised of members of the journalism class and the seniors previously in journalism. In the front row is Lorna Embree, Correspondent; Kris Gidley, Editor; and Bev Peterman, Business Manager. Miss Tinkham, sponsor, is standing at left in the third row. The journalism class has worked hard to put out an issue of the VOLCANO each month during the year.



Staff members, Colleen and Lois Means, prepare for next issue.



Editor Kris Gidley offers suggestions.



TEEN HAVEN COUNCIL: Bill Scott, Sponsor; Kurt Eno, President; Jeanne Strain, Alice Griffith, Doug Fast, Keith Smith, Lynn Harris, and John Baker.

## Teen Haven



JUNIORS USE TEEN HAVEN TO WORK ON PROM.

34: Secretaries Grasmick, Jake Gidley, Kris Williams, Lois Grasmick, Loruss McConnell, Pat Rucker, Connie Embree, Lorna Means, Linda Wheeler, Anita Anderson, Becky McClelland, Sandy Delaney, Stella Strain, Jeanne Greenfield, Marsha Bisbee, Norma Parker, Julie

## Student Secretaries

ATHLETIC OFFICE: Athletic Director Jake Grasmick, Kris Gidley, Lois Williams.



PRINCIPAL'S OFFICE: Secretary Loruss Grasmick, Pat McConnell, Connie Rucker, Lorna Embree, Linda Means.

SUPERINTENDENT'S OFFICE: Secretary Aneita Wheeler, Becky Anderson, Sandy McClelland, Stella Delaney, Jeanne Strain, Marsha Greenfield, Norma Bisbee, Julie Parker.



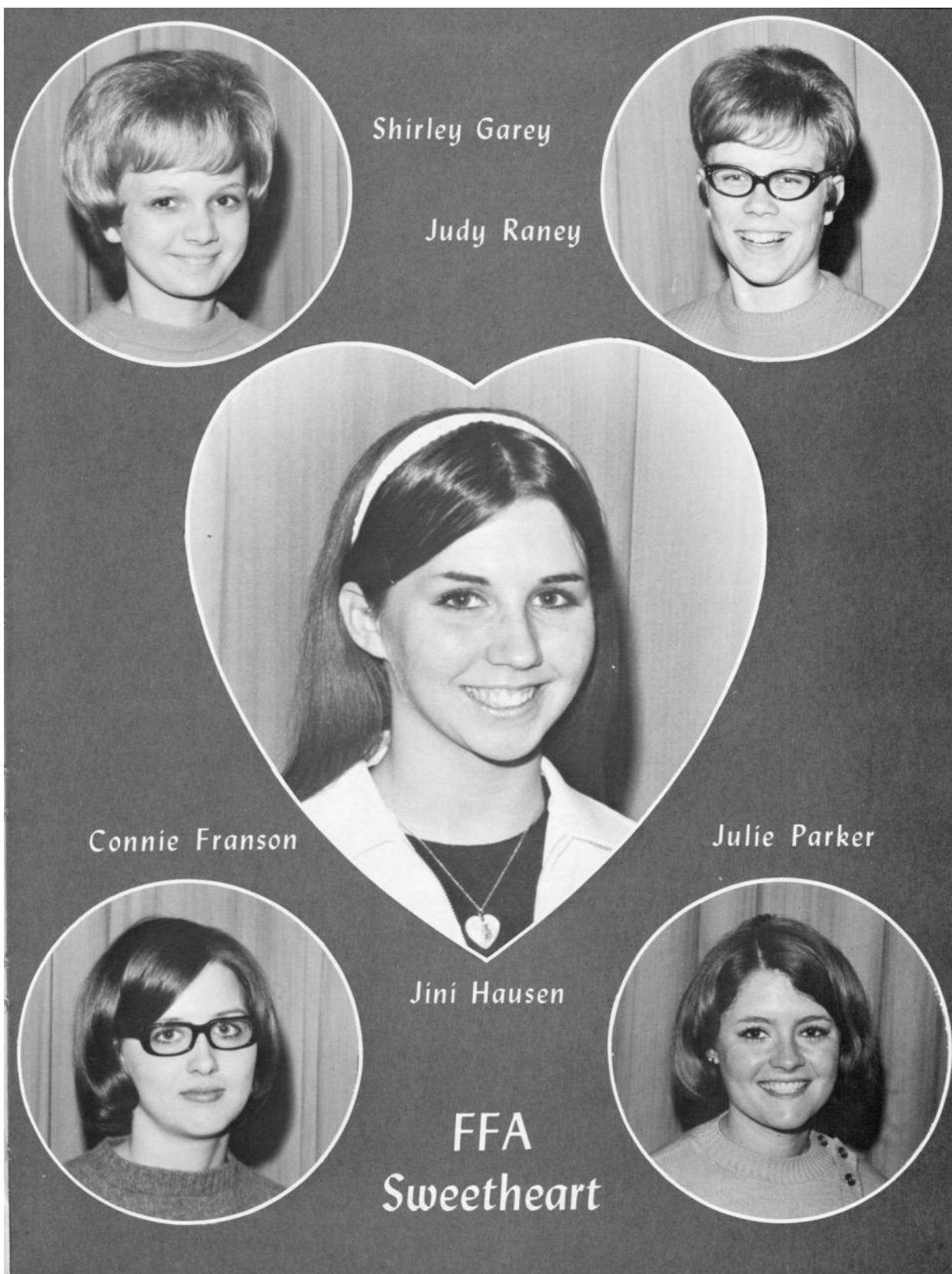



FFA SWEETHEART CANDIDATES: Judy Raney, Shirley Garey, Jini Hausen, Connie Franson and Julie Parker.



FFA SWEETHEART, Jini Hausen.



37: FFA Winther,R.Cody Jacobs,Bill Spencer,Dale Anderson,Clifton Maxwell,Doug Rhamy,Gary Olson,Marlin Bryson,FredW. Dukes,Mike Bangston,Richard



OFFICERS—FIRST ROW: Cody Winther, Treasurer; Bill Jacobs, Secretary; Dale Spencer, Advisor; Clifton Anderson, President; Doug Maxwell, Vice-President. SECOND ROW: Gary Rhamy, Sentinel; Marlin Olson, Parliamentarian; Fred Bryson, Reporter; Mike Dukes, Sentinel; Dick Bangston, Reporter.

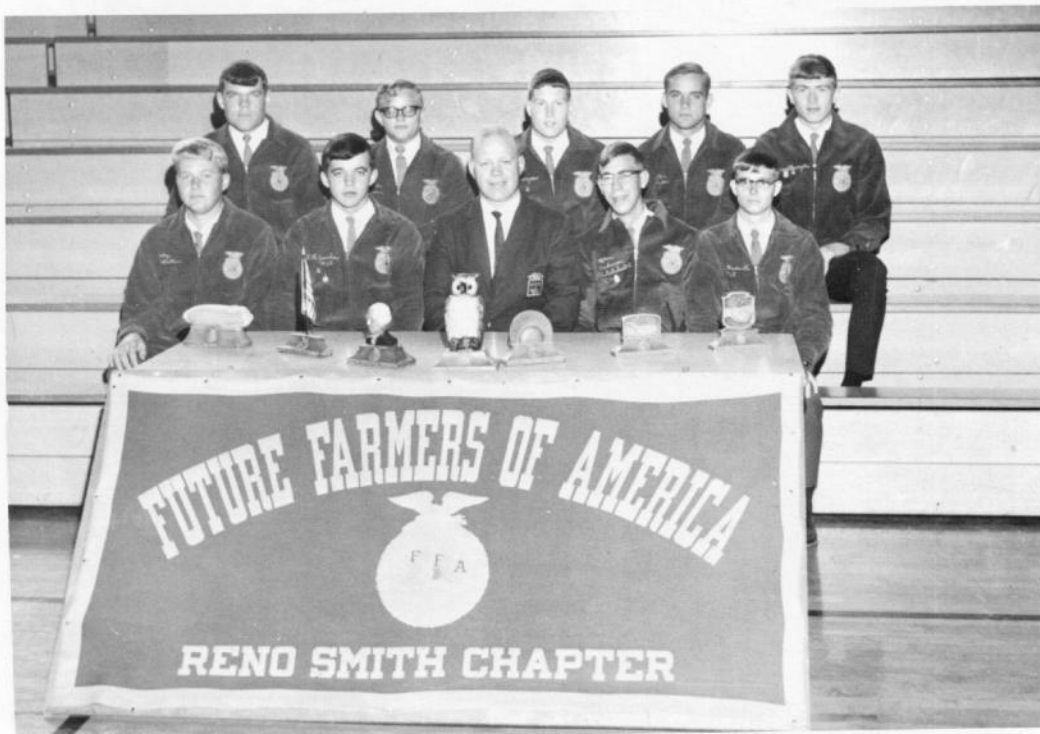

## Letterman's Club



## Pep Club





## Jays Have

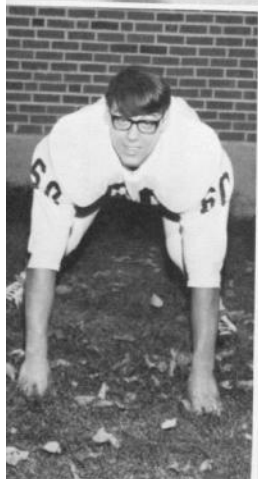

Randy Bloom  
Guard



Fred Bryson  
Center  
Co-Captain



Richard  
Bangston  
End



Bill Jacobs  
Tackle



Kurt Eno  
Guard



Don Case  
End



Mike Dukes  
Halfback  
All-Conference



Gary Rhamy  
Tackle



## Successful Season

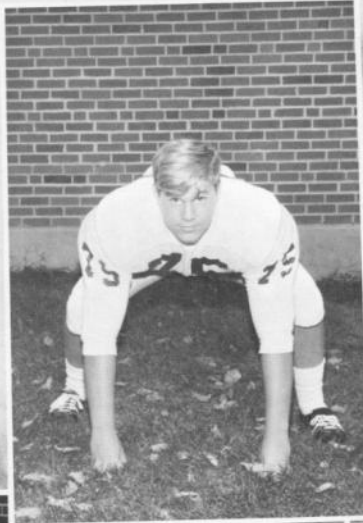

Ed Peterson  
Tackle

Chuck Dukes  
End  
All-Conference

Harvey Weaver  
Guard

Steve Lyle  
Fullback

John Baker  
Halfback

Larry Rhamy  
Quarterback  
Co-Captain

42: Football Comstock, Phil Dukes, Chuck Dukes, Mike Bangston, Richard Eno, Kurt Bryson, Fred W. Bloom, Randy Rhamy, Larry Rhamy, Gary Peterson, Ed Weaver, Harvey Lyle, Steve



The VHS Bluejays finished their 1967 gridiron season in fine style winning 6 and losing only 2. New head coach Phil Comstock led his 12 returning lettermen and a "spirited team" to a 2nd place berth in the Tall Corn Conference.

Selected to the all-conference team were brothers Chuck and Mike Dukes. Chuck earned the honor at offensive and defensive end while Mike was the Tall Corn Conference's outstanding offensive back, scoring 60 points in five conference games.

Honorable mention for defensive team were Richard Bangston, end; Kurt Eno, guard; Fred Bryson, linebacker; Randy Bloom, linebacker; and halfbacks Mike Dukes and Larry Rhamy. Offensive honorable mentions were tackles Gary Rhamy and Ed Peterson; guard Harvey Weaver, quarterback Larry Rhamy, and halfback Steve Lyle.

The team finished with an excellent offensive average of 23.8 and a defensive average of 11.4.

#### SEASON RECORD

|          |    |            |    |
|----------|----|------------|----|
| Villisca | 13 | Corning    | 0  |
| Villisca | 12 | Greenfield | 14 |
| Villisca | 27 | East Union | 6  |
| Villisca | 40 | Bedford    | 0  |
| Villisca | 18 | Mt. Ayr    | 13 |
| Villisca | 12 | Lenox      | 0  |
| Villisca | 27 | Clarinda   | 45 |
| Villisca | 41 | Clearfield | 12 |



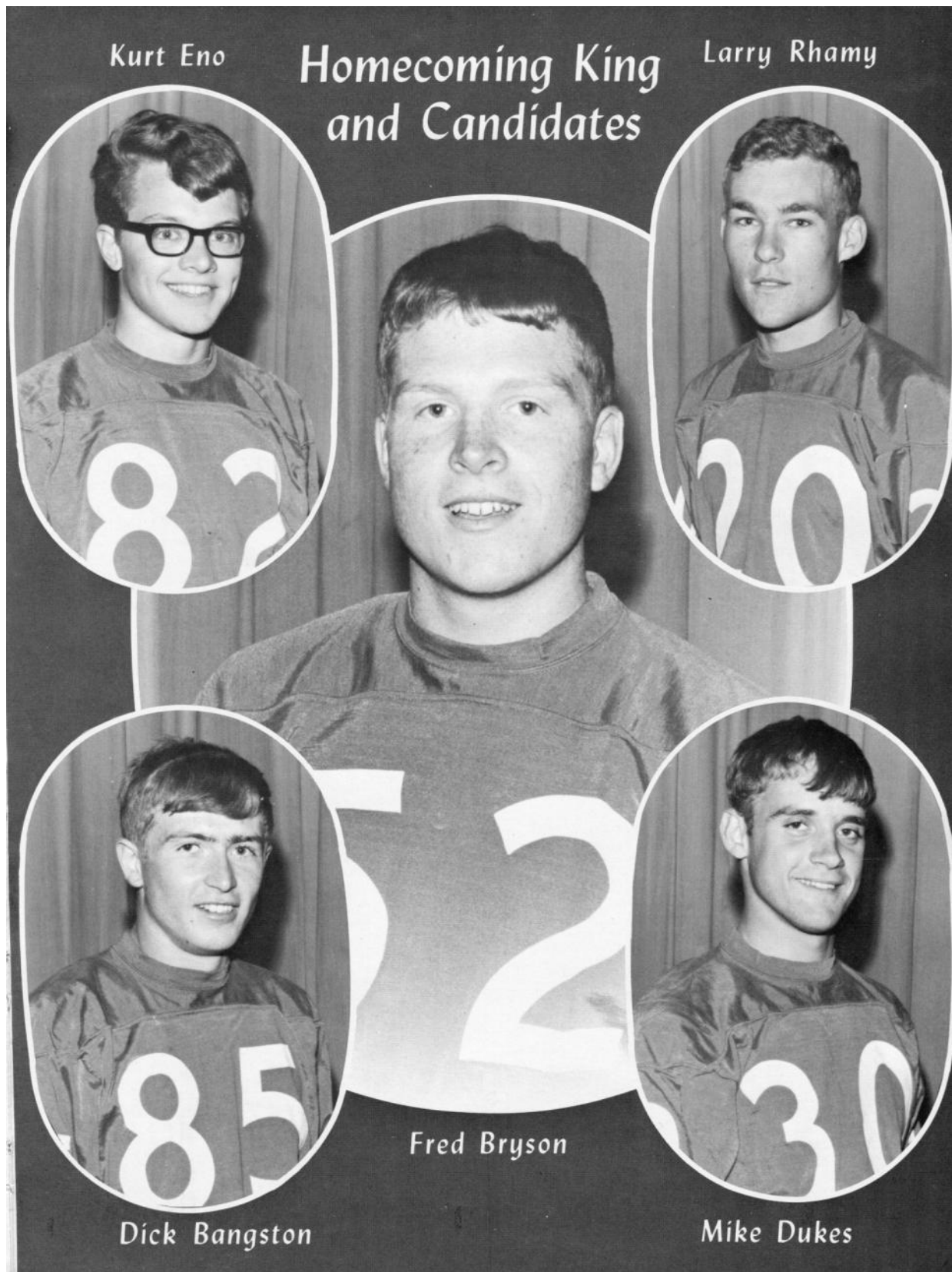



**1967 Homecoming Queen**  
Miss Nancy Focht

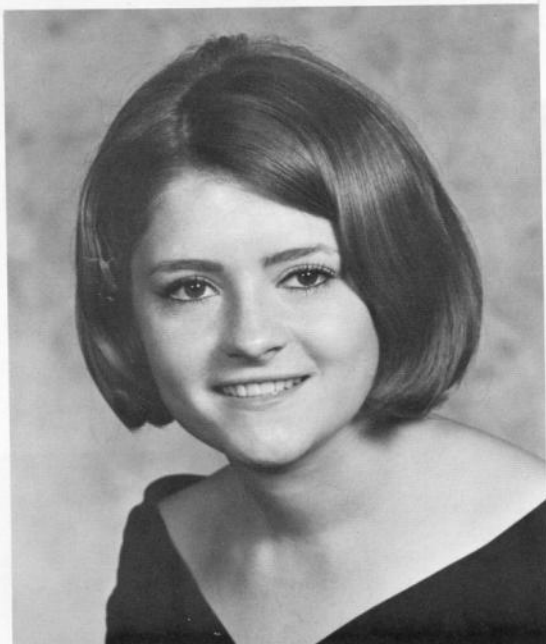

JULIE PARKER



KRIS GIDLEY

## Homecoming Queen Candidates

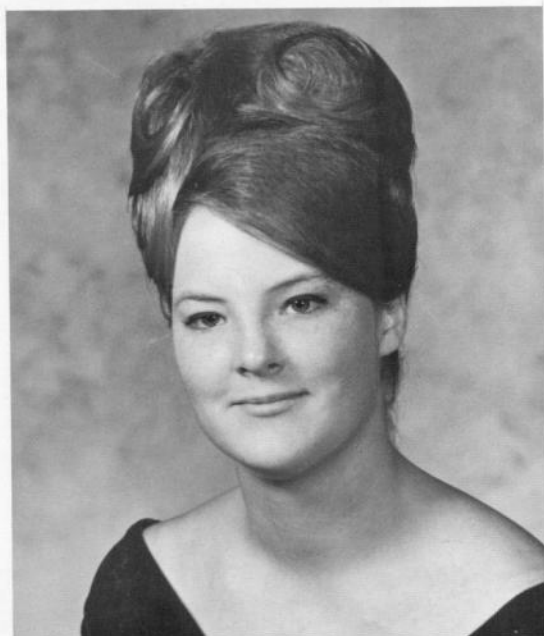

CAROLE DICKEY

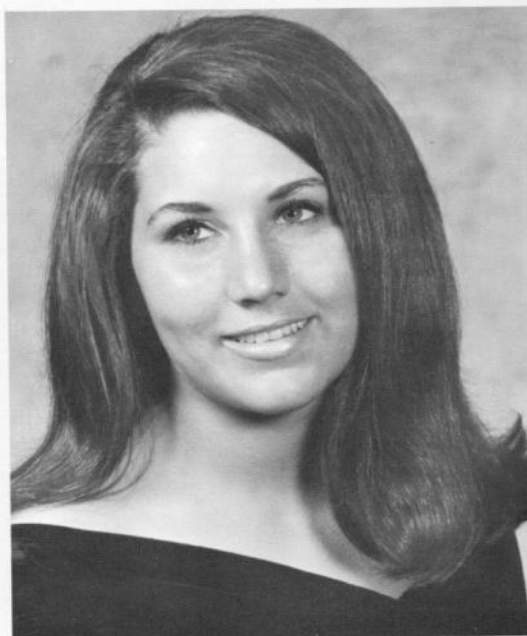

LORNA EMBREE

## Cheerleaders



Betty Sunderman, Sophomore



Gloria Buckneberg, Junior



Lorna Embree, Head Cheerleader



47: Cheerleaders Gidley, Kris Gunderman, Debbie McConnell, Pat Strain, Jeanne Focht, NancyKay Anderson, Pat Geyer, Vicki Dickey, Kinney Bangston, Merri Hausen, Chris



Kris Gidley, Senior



Debbie Gunderman, Sophomore



Pat McConnell, Junior

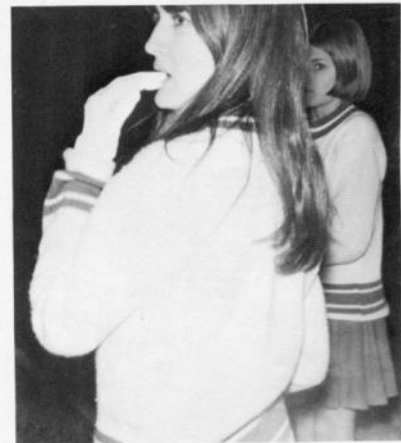

Jeanne Strain, Junior



JUNIOR VARSITY: Pat Anderson, Vicki Geyer, Kinney Dickey, Merri Bangston, and Chris Hausen.



Nancy Focht, Senior



## Recoronation



Crowning tl



**JUNIORS**—Second Place: *Eve of Destruction*



Queen and King's Dance



Carole Dickey, Kris Gidley



the Queen



Queen Nancy Focht and her court



SENIORS—Third Place: Good Times



V is for Victory



Lois Wms '68



51: Basketball, Girls Raney, Judy Alexander, Gwen Means, Lois Erickson, Bev Gourley, Kathy Williams, Lois Means, Paula Means, Colleen Scanlan, Sheri Dickey, Carole Frey, Cheryl Smith, Jeri Johnson, Gary Gray, Janice Smith, Jackie Skahill, Susan Bangston, Martha Harris, Lynn Knoke, Pat Johnson, Marcia Scott, Kathy Kerr, Sheryl McCoy, Nancy Kerr, Connie Maxell, Ann Rhamy, Karla Scott, Bill Means, Nancy

## Varsity



Judy Raney, Gwen Alexander, Lois Means, Bev Erickson, Kathy Gourley, Lois Williams, Paula Means, Colleen Means, Sheri Scanlon, Carole Dickey, Cheryl Frey, and Jeri Smith. Coach Gary Johnson.

## Jr. Varsity



Janice Gray, Jackie Smith, Susan Skahill, Martha Bangston, Lynn Harris, Patty Knoke, Marcia Johnson, Kathy Scott, Sheryl Kerr, Nancy McCoy, Connie Kerr, and Ann Maxell. STANDING: Karla Rhamy, Ass't. Coach Bill Scott, Manager Nancy Means.

The dreams of "All the Way to State in '68" were fulfilled when the Jayettes became one of the "sweet sixteen." The season included a Tall Corn Conference Co-Championship, the Sectional Championship, and the District Championship, which placed the Jayettes among contenders for the State title. After a controversial loss to Paton-Churdan by one point, the Jayettes finished their season with an outstanding record of 21 and 2. Sisters Colleen and Paula Means were named to the All-Conference first team. Also, Paula was placed on the State sixth team and Colleen received honorable mention. Carole Dickey and Lois Means were chosen second team All-Conference and Lois Williams and Judy Raney received honorable mention.

This page sponsored by the LENOX FERTILIZER CO.

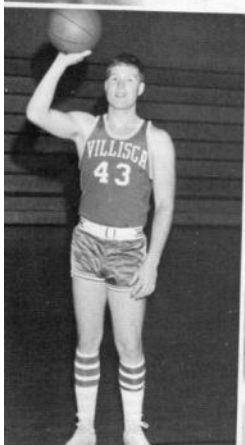
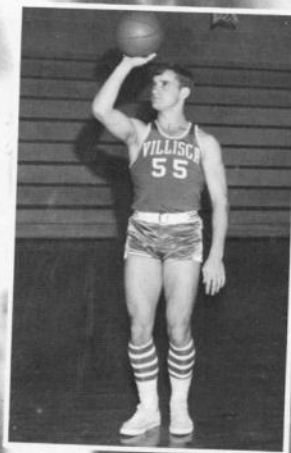
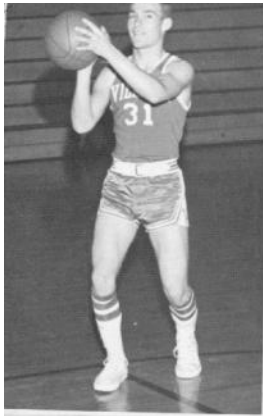

53: Basketball, Boys Rhamy, Larry Dukes, Mike Bangston, Richard Dukes, Chuck Anderson, Clifton Bryson, Fred W. Muller, Jack Blank, Curtis Reents, Jim Rusk, Jim Case, Don Rhamy, Gary Wolfe, Lynn Grasmick, Jake Anderson, Kenneth Weaver, Norman Raney, Larry Boggess, Bill Sprague, Jerry Fengel, Gale Dunn, Stan Dunn, Dirk Stephens, Howard Woodin, Tom Peterman, Stan Sprague, Rick Bozwell, John Smith, Keith Darnold, Denny Courcier, Jim Thompson, Terry Comstock, Phil

## Varsity

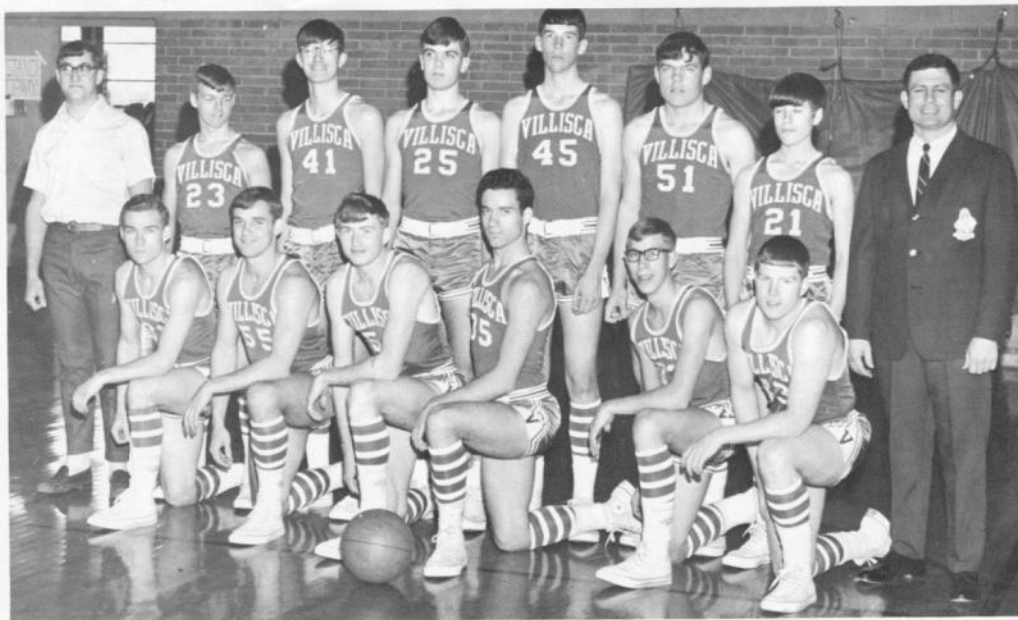

FRONT ROW: Larry Rhamy, Mike Dukes, Dick Bangston, Chuck Dukes, Clif Anderson, and Fred Bryson. BACK ROW: Jack Muller, Mgr.; Curtis Blank, Jim Reents, Jim Rusk, Don Case, Gary Rhamy, Lynn Wolfe, and Coach Jake Grasmick.

## Jr. Varsity



FRONT ROW: Kenny Anderson, Norman Weaver, Larry Raney, Bill Boggess, Jerry Sprague, Gale Fengel, Stan Dunn, Dirk Dunn, and Howard Stephens. BACK ROW: Tom Woodin, Stan Peterman, Rick Sprague, John Boswell, Keith Smith, Denny Darnold, Jim Courcier, Terry Thompson, and Ass't. Coach Phil Comstock.

The Villisca Bluejays finished their season with a fine record of 16 wins and 2 losses. The Jays captured the Tall Corn Conference Championship and the Sectional Championship before being eliminated by Corydon in the District Finals. Dick Bangston and Mike Dukes were first team All-Conference selections and Chuck Dukes and Larry Rhamy earned a spot on the second team. Those who received honorable mention were Clifton Anderson and Fred Bryson.



## Jayettes Go to



## State in '68



## Jays Reach District Finals



57: Golf Bisbee, Norma Spencer, Rachel Williams, Lois Dickey, Carole Means, Lois Bennett, Patrick Buckneberg, Gloria Peterson, Elizabeth Means, Paula Wolfe, Lynn Case, Don Sutphen, Ray Selby, Mike Honeyman, Doug Weaver, Harvey McAlpin, Larry

## Golf



Norma Bisbee, Rachel Spencer, Lois Williams, Carole Dickey, Lois Means, Mr. Bennett, Gloria Buckneberg, Elizabeth Peterson, Paula Means. The girls golf team was very successful this year by winning a second place trophy at Sectional, qualifying them for the District; at District they placed fourth. The team consisted of Judy Raney, Gloria Buckneberg, Lois Means, Paula Means, Norma Bisbee, and Lois Williams, who was the medalist for the team.



Fred Bryson, Lynn Wolfe, Don Case, Ray Sutphen, Mike Selby, Doug Honeyman, Harv Weaver, Larry McAlpin, and Pat Bennett, Coach.

58: Track CrossCountry Reents, Jim Rusk, Jim Boggess, Ed Dukes, Chuck Bangston, Richard Dukes, Mike Griffin, Jeff Baker, John L. Lyle, Steve Rhamy, Gary Blank, Curtis Grasmick, Jake Woodin, Tom O'Rourke, Rick Wagner, Bill Lowe, Mike Fengel, Gale Dunn, Stan Johnson, Ed Kraft, Roger Northup, Larry Boggess, Bill Comstock, Phil Northup, Larry O'Rourke, Rick Lucas, Jim Anderson, Clifton Barker, Paul McAlpin, Jon Clark, Randy Anderson, Kenneth

## Track



FRONT ROW: Jim Reents, Jim Rusk, Ed Boggess, Chuck Dukes, Dick Bangston, Mike Dukes, Jeff Griffin, John Baker, Steve Lyle, Gary Rhamy, Curtis Blank. STANDING: Coach Grasmick, Tom Woodin, Ricky O'Rourke, Bill Wagner, Mike Lowe, Gale Fengel, Stan Dunn, Ed Johnson, Roger Kraft, Larry Northup, Bill Boggess, Coach Comstock.



## Cross Country

FRONT ROW: Larry Northup, Rick O'Rourke, Jim Lucas. STANDING: Clif Anderson, Coach Paul Barker, Jon McAlpin, Randall Clark, Kenny Anderson.







61: Track Track, Queen, Candidates Gidley, Kris Dukes, Mike Embree, Lorna Bangston, Richard Buckneberg, Gloria Lyle, Steve Strain, Jeanne Griffin, Jeff Dickey, Kinney Dunn, Stan Harris, Lynn Woodin, Tom Paulsen, Lisa (flowergirl) Sudik, Danny (crownbearer)



Kris Gidley, escort Mike Dukes; Lorna Embree, escort Dick Bangston; Gloria Buckneberg, escort Steve Lyle; Jeanne Strain, escort Jeff Griffin; Kinney Dickey, escort Stan Dunn; Lynn Harris, escort Tom Woodin. Flower girl Lisa Paulsen. Crown bearer Danny Sudik.



## Track Queen & Candidates



62: Track, Girls Softball Means, Nancy Harris, Lynn Kerr, Connie Griffith, Alice Knoke, Pat Gray, Janice Bangston, Martha Ward, Jan Schrader, Janet Fast, Debbie Scott, Kathy Johnson, Gary Kerr, Connie Scanlan, Sheri Means, Paula Kerr, Sheryl Lovig, Linda Haley, Karen Means, Colleen Scott, Kathy Knoke, Pat Maxell, Ann Wilson, Norma Williams, Lois Dickey, Carole Else, Vince

## Girls' Track



Nancy Means, Lynn Harris, Connie Kerr, Alice Griffith, Pat Knoke, Janice Gray, Martha Bangston, Jan Ward, Janet Schrader, Debbie Fast, and Kathy Scott. Coach Gary Johnson.

## Softball



Connie Kerr, Sheri Scanlon, Paula Means, Sheryl Kerr, Linda Lovig, Karen Haley, Colleen Means, Kathy Scott, Pat Knoke, Ann Maxell, Manager; Norma Wilson. Lois Williams and Carole Dickey not pictured. Coach Vincent Else.

63: Baseball Peterman, Stan Woodin, Tom Courcier, Jim Smith, Keith Gray, Mike Darnold, Denny Stephens, Howard Boggess, Bill Dunn, Stan Anderson, Kenneth Dunn, Dirk Grasmick, Jake Rhamy, Gary Rusk, Jim Griffin, Jeff Blank, Curtis Bryson, FredW. Case, Don Dukes, Mike Anderson, Clifton Rhamy, Larry Johnson, Gary

## Baseball

FIRST ROW: Stan Peterman, Tom Woodin, Jim Courcier, Keith Smith, Mike Gray, Denny Darnold. SECOND ROW: Howard Stephens, Bill Boggess, Stan Dunn, Kenny Anderson, Dirk Dunn. THIRD ROW: Coach Jake Grasmick, Gary Rhamy, Jim Rusk, Jeff Griffin, Curtis Blank. FOURTH ROW: Fred Bryson, Don Case, Mike Dukes, Clif Anderson, Larry Rhamy.



Sock it to 'em, Mike!



Pre-game pep talk.



VHS squad and Assistant Coach Gary Johnson.



Clif Anderson, Shortstop; Bill Boggess, Right Field; Fred Bryson, Second Base; Mike Dukes, Center Field; and Gary Rhamy, Catcher.



## *Juniors and Seniors*

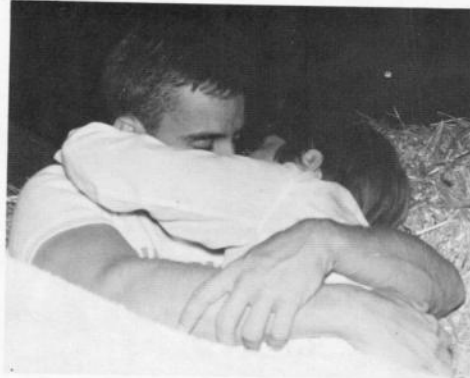

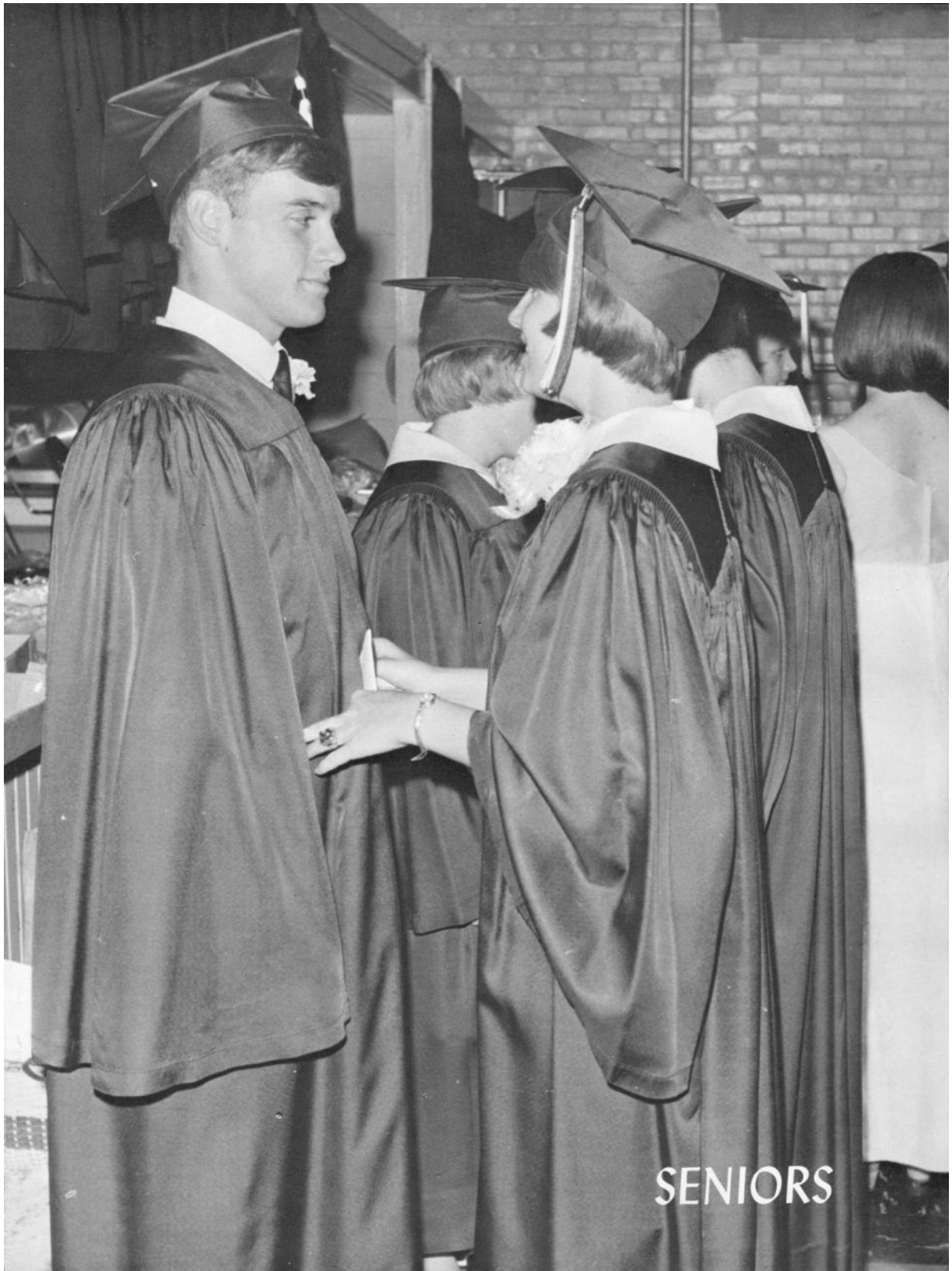

**Sponsor**

MR. WAYNE CHANEY

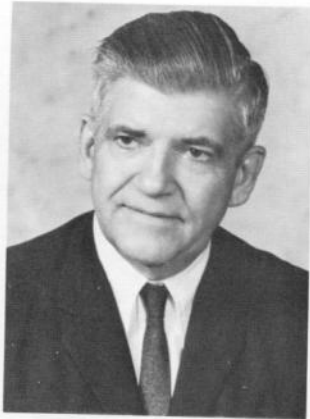
**Sponsor**

MR. JAKE GRASMICK

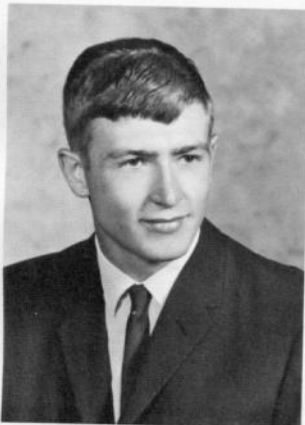
**President**

RICHARD BANGSTON

"Not to the bodily frame alone do sports give strength and character." Student Council 4. Spanish Club 1. Teen Haven Council 2. Math Club 2. Basketball 1, 2, 3, 4. Track 1, 2, 3, 4. Football 1, 2, 3, 4. Letter Club 2, 3, 4; Vice-Pres. 4. Band 1, 2. Volcano Staff 3.

CAROLE DICKEY

"I'll gladly give you my philosophy on life, if you can spare three hours." Y-Teens 1, 2, 3, 4; Cabinet 3, 4; Vice-President 3, Treasurer 4. Drama 1, 2, 3, 4. Annual Staff 2, 3, 4; Editor 4. Volcano Staff 3, 4. Band 1, 2, 3, 4; Stage Band 1, 2, 3, 4. Golf 1, 2, 3, 4. Softball 1, 2, 3, 4. Basketball 1, 2, 3, 4. Letter Club 2, 3, 4; Secretary 3. Spanish Club 1, 2. Homecoming Queen Candidate.

**Vice-President****Secretary****Treasurer**

JUDY RANEY

"Someone strangle her before she talks herself to death." Y-Teens 1, 2, 3, 4; Cabinet 4. Drama 2, 3, 4. Basketball 1, 2, 3, 4. Letter Club 2, 3, 4; Officer 4. Volcano 3, 4. March of Dimes Queen. Office Secretary 3.

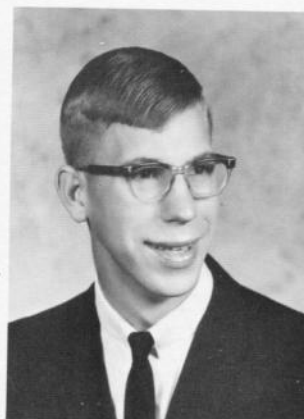

CLIFTON ANDERSON "I'd like to be bashful, but the girls won't let me." Basketball 1, 2, 3, 4. Baseball 1, 2, 3, 4. Letter Club 3, 4. Volcano 3, 4. Band 1, 2, 3, 4. Math Club 4. Cross-country 4.

**GWEN ALEXANDER**

"Oh No!" Y-Teens 1, 2,3,4; Cabinet 3,4. Drama 1,2,3,4; Council 2. Annual Staff 3, 4. Basketball 1,2,3,4. Track 2. Golf 3. Letter Club 3,4; Officer 4. Class Officer 3. Volcano 3,4. Band 1, 2,3,4; President 4; Stage Band 4. Band Queen Candidate 4.

**BECKY ANDERSON**

"Everyone else is looking for their prince, but all she wants is her Earl." Y-Teens 1,2,3,4; Cabinet 2. Drama 2,3,4. Class Officer 3. Librarians 3,4; Vice-Pres. 4. Chorus 1. Office Secretary 4.

**NORMA BISBEE**

"Some people like to take life slow, but I like to take it Fast." Student Council 4. Y-Teens 1,2,3,4; Cabinet 4. Drama 1,2,3,4; Thespian 3,4. Spanish Club 1. Librarians 3,4. Office Secretary 4.

**KENNY BLANK** "A little nonsense now and then is relished by the best of men." Student Mgr. (F.B.) Boys Glee 4.

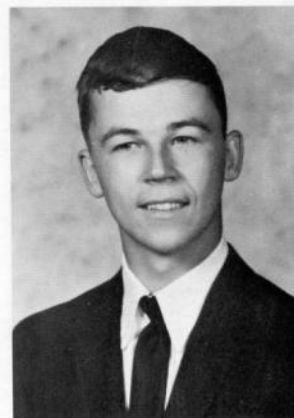
**DON BOWLING**

"Don't look at me, I didn't do it." Track 2. FFA 1,2,3,4.

**FRED BRYSON**

"With the exhaustion of passion comes wisdom, but we like him better dumb." Student Council 1,2, 3,4; President 4. Drama 1,4. Spanish Club 1. Basketball 1, 2,3,4. Track 1,2,3. Football 1,2,3,4. Baseball 1,2,3,4. Letter Club 1,2,3,4. Class Officer 1. Volcano 3,4. Math Club 1,2,3,4; Vice-Pres. 3,4. Homecoming King.



DON CASE "Life's too short to hustle." Student Council 1. Basketball 1 2 4. Football 2 4. Baseball 1 2 4. Letter Club 4. Band 1. Golf 2 3 4.

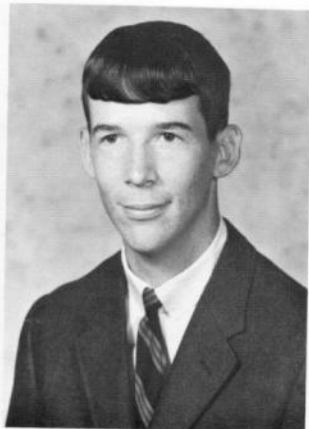

ELAINE DARNOLD "There's a great deal of mischief beneath this mild exterior." Y-Teens 2 3 4. Drama 1 2 3 4.



STELLA DELANEY "Quite a card . . . the joker." Librarians 4. Office Secretary 4.

EULA DOLL "Nice, quiet, and friendly." Y-Teens 1 2 3 4. FTA 1 2.



CHUCK DUKES "Here is a guy with little care, full of fun and curly hair." Drama 4. Spanish Club 3. Teen Haven Council 3. Basketball 1 2 3 4. Track 1 2 3 4. Football 1 2 3 4. Letter Club 2 3 4.



MIKE DUKES "I'm ferocious . . . I think!?" Drama 1 2 3 4. Spanish Club 1 2. Basketball 1 2 3 4. Track 1 2 3 4. Football 1 2 3 4. Baseball 1 2 3 4. Letter Club 1 2 3 4. Homecoming King Candidate.



**LORNA EMBREE**

"You want fun, action, excitement? Here I am!" Y-Teens 1 2 3 4; Cabinet 4. Drama 1 2 3 4. Spanish Club 1 2. Teen Haven Council 2. Volcano Staff 3 4; Correspondent. Band 1 2 3 4; Stage Band 2 3 4. Cheerleader 1 2 3 4; Head Cheerleader 4. Homecoming Queen Candidate. Track Queen Candidate 1 2 3. Band Queen Candidate 3 4. Office Sec. 4.



**KURT ENO** "Things don't turn up in this world unless someone turns them up." Drama 3. Spanish Club 1 2. Teen Haven Council 4; President. Basketball 1 3. Track 1 3. Football 1 2 3 4. Letter Club 3 4. Band 1 2 3. Science Club 1. Homecoming King Candidate.



**JOEL FENGEL** "School really isn't so bad, now that I'm leaving." Spanish Club 1 2 3 4. Basketball 1 2. Track 1 2 3 4. Football 1 2 3. Letter Club 2 3 4. Chorus 1 2 3 4.

**NANCY FOCHT** "I used to be quiet and refined, but now I'm a SENIOR." Student Council 3 4; Sec. 3 4. Y-Teens 1 2 3 4; Cabinet 1 3 4; President 4. Drama 1 2 3 4; Thespian 3 4. Annual Staff 3 4. Spanish Club 1. Teen Haven Council 2. Class Officer 3. Volcano 3 4. Band 1 2 3 4. Cheerleader 2 3 4. Homecoming Queen. Band Queen Candidate 3 4.

**CONNIE FRANSON**

"Why worry about the future, I want to live NOW!" Y-Teens 1 2 3 4. Drama 2 4. Spanish Club 1 2 3. Librarians 2 3 4; Vice-Pres. 3. FFA Sweetheart Candidate.

**SHERRY FRYER**

"Sing away sorrow; cast away care." Y-Teens 1 4. Drama 1 2 3 4; Thespian 3 4. Spanish Club 1 2. FTA 1 2 3; Sec. 2. Chorus 1 2 3 4; Vice-Pres. 1. Treas. 2, Sec. 4, Council 1 2 3 4. Girls Glee 1 2 3 4.



LAURA GANLEY  
"A giggle is worth a  
thousand groans." Y-  
Teens 1 2 3 4. Drama 2.  
Track 1.



LEO GARD "Study  
is a pastime—why  
overdo it?" Ass't.  
Manager (F.B.). Sci-  
ence Club 4. Chorus 3  
4.

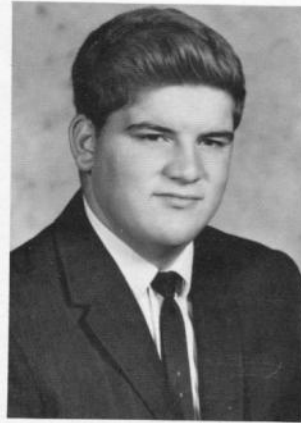

SHIRLEY GAREY  
"Here's a girl with a  
heart and a smile that  
makes the bubble of  
life worthwhile." Y-  
Teens 1 2 3 4. Drama 2 3  
4. Volcano Staff 3 4. Sci-  
ence Club 1 2. Girls Glee  
1 2 4; Sec. 4. FFA  
Sweetheart Candidate.  
Office Sec. 3.



KRIS GIDLEY "I am  
here but my thoughts are  
elsewhere." Y-Teens 1 2  
3 4; Cabinet 2 3 4. Drama  
1 2 3 4; Thespian 3 4.  
Annual Staff 2 3 4; Busi-  
ness Mgr. 4. Spanish Club  
1 2. Basketball 1 2. Soft-  
ball 2 3. Letter Club 3 4.  
Golf 1 2 3 4. Volcano  
Staff 3 4; Editor 4. Band  
1 2 3 4. Cheerleader 4.  
Homecoming Queen Can-  
didate. Track Queen 3.  
Band Queen 4. Office  
Secretary 3 4.



JUDY GOETTSCH  
"A girl can say little  
but think much." Y-  
Teens 1 2 3 4. Band 1  
2 3 4; Stage Band 3 4.  
Chorus 1.



JINI HAUSEN "It's  
people like her who  
keep the world going—  
upside down!" Y-Teens  
1 2 3 4; Cabinet 4.  
Drama 2 4. Spanish  
Club 3 4; President 4.  
Basketball 2. Office  
Sec. 3. Pep Club 4.  
Chorus 1 2 3 4; Girls  
Glee 4. FFA Sweet-  
heart.

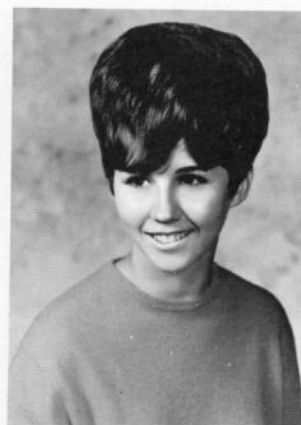

JUDY KENDRICK  
 "Nothing is as contagious as enthusiasm."  
 Y-Teens 2 3 4; Cabinet  
 3 4. Drama 1 2. Librarians 2 3 4.



BILL JACOBS "I stay out of trouble because I'm intelligent, careful, wise . . . and CHICK-EN!" Football 1 2 3 4. Letter Club 4. Science Club 4. Chorus 1 2 4; Boys Glee 4, Secretary. FFA 1 2 3 4; Secretary 4.



COLLEEN LEWIS "Silence is golden, but she's off the gold standard."  
 Y-Teens 1 2 3 4.



JANICE LONG "Refinement and culture are very desirable, but not too desirable to prevent a little nonsense now and then." Y-Teens 1 2 3 4. Drama 1 2 3 4; Clerk 4; Thespian 3 4. Spanish Club 1 2. Teen Haven Council 3. Basketball 1. Volcano Staff 3 4. Band 1 2 3 4. Chorus 1 3 4; President 4.

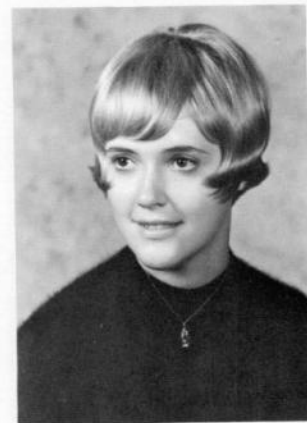

MERI LOWE "Ashes to ashes, dust to dust, show me a man I can trust." Y-Teens 1 4. Spanish Club 1 2 3 4; Secretary 4. Librarians 2 3 4; Sec. 3, President 4. FTA 1 2; District Rep. Chorus 1 2.



LARRY McALPIN  
 "What he wants most out of school is himself." Spanish Club 1. Football 2. Golf 2 3 4. Math Club 2 3 4; Sec.-Tres. 4. Science Club 1 4. Pep Club.

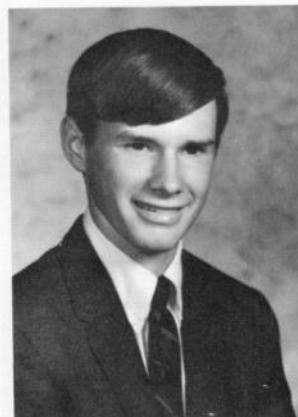

STEVE MARSH

"Could I drive you  
somewhere? (Like  
CRAZY?)" Spanish  
Club 1 2 3. Football 3.  
Student Mgr. (F.B.) 1.  
Chorus 1 2 3 4; Boys  
Glee 4. FFA 4.



DOUG MAXWELL

"Help me think of  
something that's fun  
for TWO." Drama 4.  
Basketball 1. Band 1.  
FFA 1 2 3 4; Vice-  
President 4.

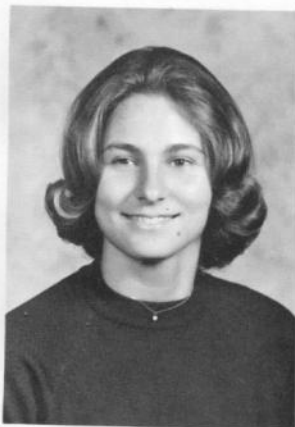

PAULA MEANS "My  
idea of an agreeable per-  
son is one that agrees  
with me." Y-Teens 1 2 3  
4. Drama 4. Basketball 1  
2 3 4. Softball 1 2 3 4.  
Track 2. Golf 4. Letter  
Club 1 2 3 4.

SANDRA MOTSINGER

"You don't have to hang  
from a tree to be a nut."  
Y-Teens 1 2 3 4. Drama 1  
2. Librarians 2 3 4. FTA  
2. Chorus 1 2.



JULIE PARKER

"She has a Sunday  
School face and Sat-  
urday night ideas." Y-  
Teens 1 2 3 4; Cabinet  
4. Drama 1 2 3 4;  
Council 2 3 4; Vice-  
Pres. 3, President 4.  
Spanish Club 1, 2;  
Treasurer 1. Home-  
coming Queen Candi-  
date. FFA Sweetheart  
Candidate. Office  
Secretary 4.



BEV PETERMAN "If  
there's mischief brew-  
ing, she's doing the  
stirring." Y-Teens 1 2  
3 4; Cabinet 4. Drama  
1 2 3 4; Council 4.  
Spanish Club 1 2. Class  
Officer 1 2. Volcano  
Staff 3 4; Business  
Mgr. 4. Librarians 3.  
Chorus 1 4.

**DARWIN PETERSON**

It's not what you do that counts, but what you get caught doing." Band 1 2 3 4; Stage Band 3 4. Math Club 2. Science Club 1 2 3 4; Vice-Pres. 3, President 4. Chorus 1 3 4; Boys Glee 4.

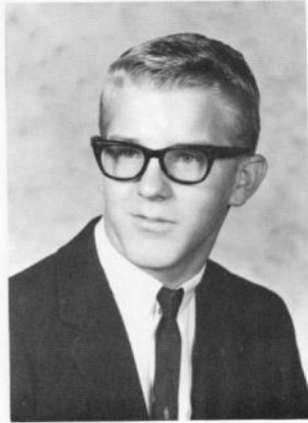
**ELIZABETH PETERSON**

"Innocent in appearance but devilish in action." Y-Teens 1 2 3 4. Drama 2. Spanish Club 1 3 4; Vice-Pres. 4. Volcano Staff 3 4. Band 1 2 3 4. Golf 1 2 4.



**MARY PETERSON** "A smile is her universal passport." Y-Teens 1 2 3. Librarians 4.

**DENNIS PHYLLIS** "If you never get into trouble, you're missing something!" Science Club 4. FFA 4.

**REBECCA POORE**

"No one can enjoy life ... alone." Y-Teens 1 2 3 4; Cabinet 2 3 4. Class Officer 2 3. Science Club 1 2 3 4; Sec. 2 3 4. Band 1 2 3 4. Volcano Staff 3 4.

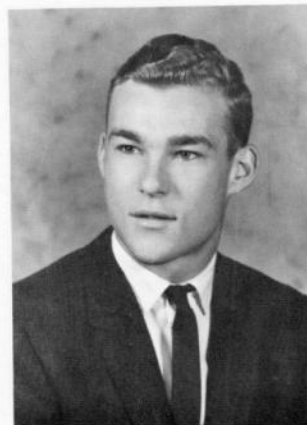
**LARRY RHAMY**

"The girls like me, but I can't help it." Student Council 1. Teen Haven Council 1. Basketball 1 2 3 4. Track 1 2. Football 1 2 3 4. Baseball 1 2 3 4. Letter Club 2 3 4; Vice-Pres. 3, President 4. Class President 2 3. Math Club 2. Homecoming King Candidate. March of Dimes King.

LINDA RIDENOUR

"Life . . . what a struggle!" Y-Teens 1 2 3 4. Drama 1 2 4. Basketball 1 2. FTA 2; District Rep. 2.

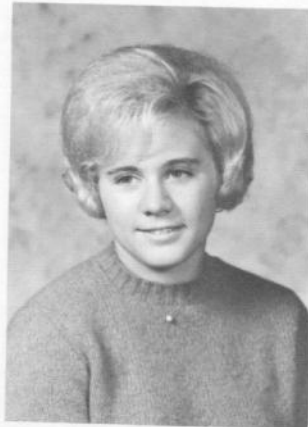

GARY ROBERTS

"I'll gladly tell you all I know, if you can spare a couple of minutes." Chorus 2. FFA 1 2 3.



CAROL ROTH "To be her friend is worth one's while." Y-Teens 1 2 3 4. Drama 1 2 3 4. Basketball 1. Band 1 2 3 4. Golf 1 4.

CONNIE RUCKER "A smile is a curve that can set many things straight." Y-Teens 1 2 3 4. Drama 1 2 3 4. Librarians 2 3 4; Treasurer 4. Chorus 1 2. Office Secretary 4.



KARLA RUSSELL "Around this girl never blink; it might be mistaken for a wink." Y-Teens 1 2 3 4. Librarians 3 4. Chorus 2 3 4.

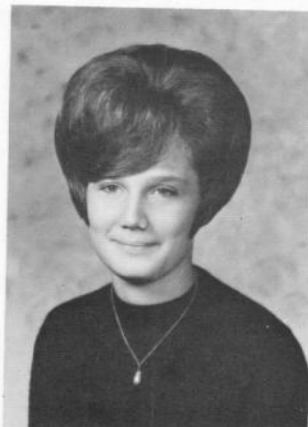

DOUG SCOTT "Content to let the world wag on as it will." Student Janitor.



RANDY SCOTT  
 "Small in stature, but  
 how he gets around!"  
 FFA 1 2 3 4. Chorus  
 1 2 3.

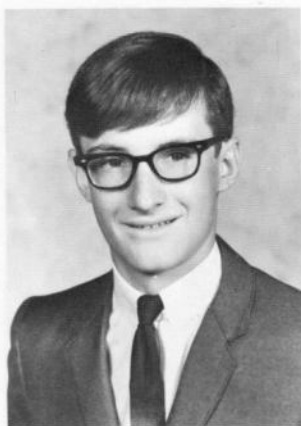

MIKE SELBY "Cas-  
 anova's dead; Romeo's  
 gone; but I'm still  
 here." Drama 4. Bas-  
 ketball 1 2. Football 1  
 2 3 4. Baseball 1. Let-  
 ter Club 3 4. Golf 2  
 3 4. Chorus 3 4.



JANET SKAHILL  
 "Small, but so is a stick of  
 dynamite." Drama 1 2  
 3 4. Spanish Club 1. Vol-  
 cano Staff 3 4. Band 1 2  
 3 4. FTA 1 2 3; Officer 2  
 3.

RICHARD SMITH  
 "Quietness is his loudest  
 feature." Basketball 1.  
 Football 1 2.



RACHEL SPENCER  
 "She was cut out to be  
 an angel, but some-  
 body lost the pattern."  
 Y-Teens 1 2 3 4; Cabi-  
 net 3 4; Secretary 4.  
 Letter Club 4. Golf 1  
 2 3 4. Spanish Club 1.  
 Band 1 2 3 4.



JERRY SPRAGUE  
 "If there's nothing to  
 do—let me do it."  
 Drama 4. Basketball 4.



MIKE SPRAGUE  
"Quiet men at times  
are most surprising!"

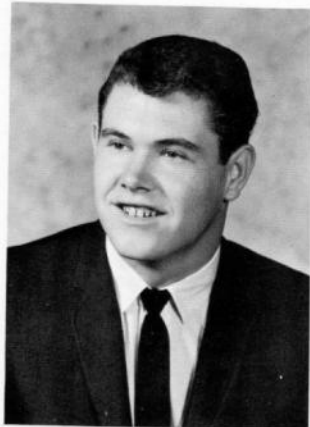

MARIE STEPHENS  
"I don't care how you  
spell my name, I'm  
going to change it soon  
anyway." Y-Teens 1 2  
3 4; Cabinet 4. Drama  
1 2. Track 2. Volcano  
Staff 3 4. Band 1 2 3  
4. Librarians 3 4. Math  
Club 1 2. Science Club  
1 2 3 4. FTA 1 2.  
Chorus 3.



KATHY STRAND  
"Somewhat quiet, but  
they who know her best,  
say she is not always so."  
Y-Teens 3 4. (Transfer)

RAY SUTPHEN "Be  
good and you will be  
lonesome." Basketball 4.  
Volcano Staff 3 4. Band 1  
2 3 4. Golf 2. Science  
Club 1 2 3 4; Vice-Presi-  
dent 4.

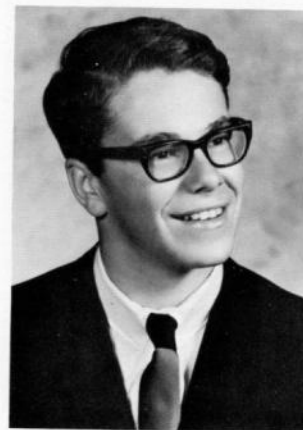

BILL TAYLOR "I  
wish there was some  
other way of starting  
the day besides waking  
up." Basketball 1 2.  
Football 4. FFA 4.  
Boys Glee 4. Chorus 1  
2 3 4.

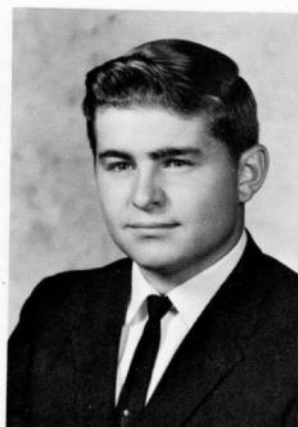

GREG WARD "At  
last I've gained my  
freedom!" Science  
Club 4. Chorus 1 2.

HARVEY WEAVER "He has achieved much who has lived well, laughed often, and loved many." Drama 4; Thespian 3 4. Basketball 1 2. Track 1. Football 1 2 3 4. Letter Club 1 2 3 4. Volcano Staff 3 4. Band 1 2 3 4; Stage Band 1 2 3 4. Golf 2 3 4. Math Club 1 2 3 4; Vice-Pres. 3, President 4. Science Club 1 2. Boys State.



MARVIN WHITE "I never think of the future, it comes soon enough." Science Club 2 3 4. Chorus 2 3; Boys Glee 4.

WALTER WILCOXON "I can resist anything, except temptation." (Transfer)

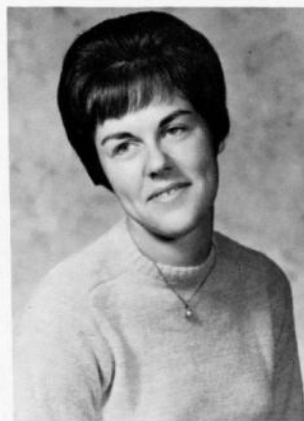

LOIS WILLIAMS "She is thy friend indeed; she will help thee in thy need." Y-Teens 1 2 3 4; Cabinet 3 4. Drama 1 2 3 4. Annual Staff 3 4. Basketball 1 2 3 4. Softball 1 2 3 4. Letter Club 2 3 4. Volcano Staff 3 4. Golf 1 2 3 4. Office Secretary 4.



The big yellow bus is here and we can't find Lorus!



Don't look now folks, but our bus is on fire!



Nothing like a brisk game of strip poker.



Let's go troops!

# S e n i o r T r i p



Watch it Don, she's got a Royal Flush!



Hey, Dumbelle, this isn't the country where you burp after the meal to be polite!



Chow time . . .



God, please send us Smokey the Bear!



Darwin provides dinner music.



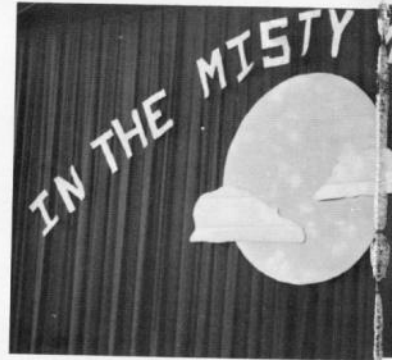



## Prom





Outstanding Science Teacher Award



Master of Ceremonies



Math Award

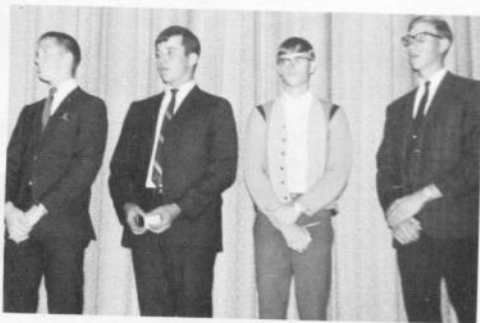

FFA Awards



Outstanding Librarian Award

## Awards Night



Girls Golf Letter-Winners



Journalism Awards



Home Ec. Awards



Best Actor and Actress



VALEDICTORIAN  
Becca Poore

## Top Scholars



SALUTATORIAN  
Nancy Focht



Clifton Anderson



Carole Dickey



Becca Poore



Lorna Embree



Larry Rhomy



Nancy Focht



Kris Gridley



Harvey Weaver



Rachel Spencer



Lois Williams



Nancy Focht  
Winner of Schroeder Scholarship

Y-Teen President, Nancy Focht,  
presents Y-Teen Scholarship  
to Lois Williams.



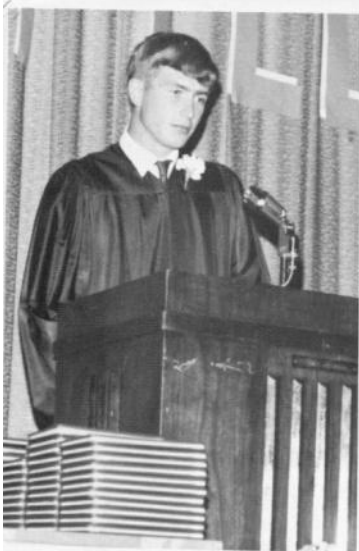

PRESIDENT DICK BANGSTON

# Graduation

May 28, 1968



NANCY FOCHT

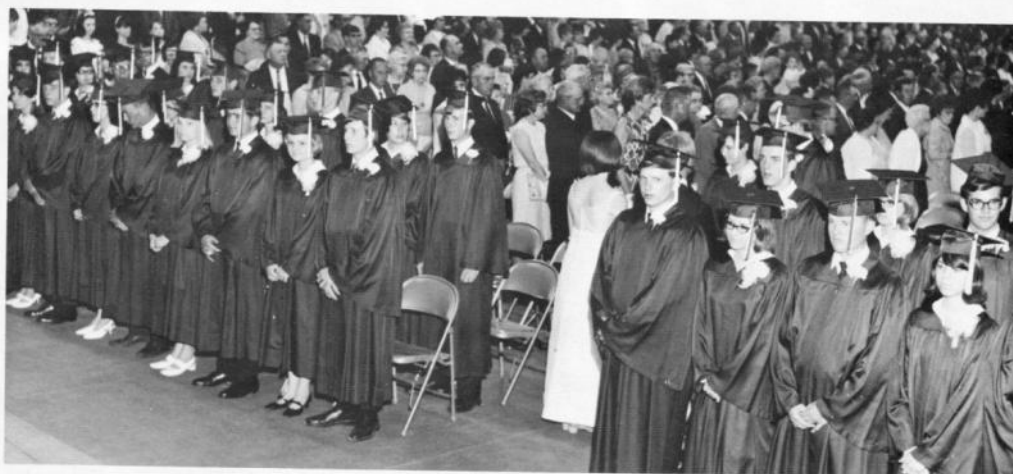

CLASS OF 1968



SHERRY FRYER



TRIPLE TRIO SINGING "GRADUATION DAY" AND "HALLS OF IVY".



FRED BRYSON

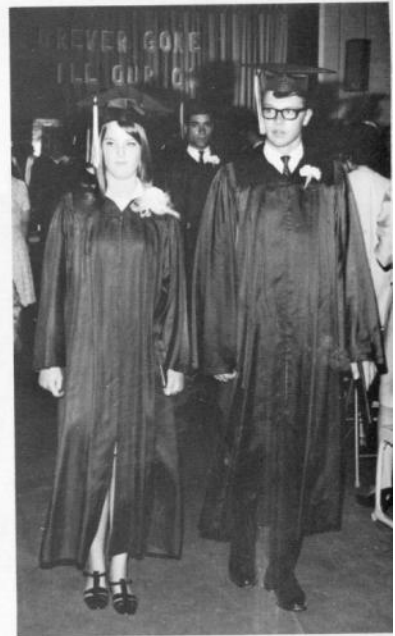



PROM

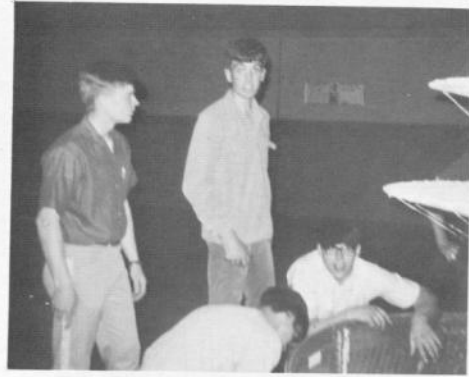

PREPARING FOR PROM



BASEBALL



HOMECOMING



BONFIRE

## Memories



EARLY BAND



DISTRICT FINALS



TYPICAL SCHOOL DAY

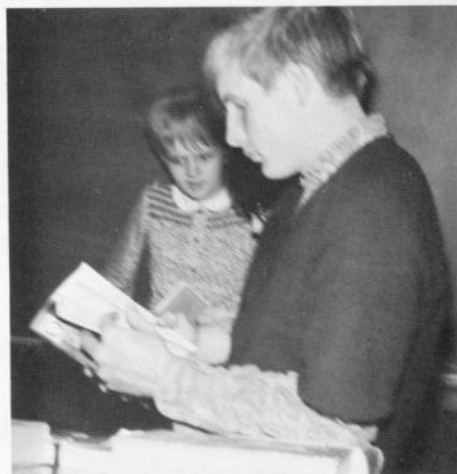

SPEECH CLASS

MARCH OF DIMES KING AND QUEEN  
Larry Rhamy and Judy Raney

ARRIVAL OF ANNUALS



AWARDS NIGHT



FOOTBALL SEASON

## School Events

|           |                                                                                                                                                                          |         |                                                                                                                                                                                                                                         |
|-----------|--------------------------------------------------------------------------------------------------------------------------------------------------------------------------|---------|-----------------------------------------------------------------------------------------------------------------------------------------------------------------------------------------------------------------------------------------|
| 1967      |                                                                                                                                                                          |         |                                                                                                                                                                                                                                         |
| September | 12 Y-Teen Initiation<br>16 Mount Ayr Band Day<br>25 Y-Teen Powderpuff Football Game<br>26 FFA Slave Auction<br>30 Maryville Band Day                                     | March 2 | 2 District Speech Contest<br>13 State Basketball Tournament Game<br>26 Parade of Bands                                                                                                                                                  |
| October   | 7 Clarinda Band Day<br>14 State Marching Contest<br>21 Y-Teen Fall Conference                                                                                            | April   | 25-29 Twirp Week<br>2 Senior Skip<br>4 Athletic Banquet<br>6 Band Smorgasbord<br>18 FFA Banquet                                                                                                                                         |
| November  | 3 Homecoming<br>14 Split Glee Concert                                                                                                                                    |         | 19-20 Small Group & Solo Chorus—Band<br>22 District Student Council Convention<br>25 Mixed Chorus Concert<br>29 Student Council Elections<br>30 Bluejay Relays; Dress-down Day                                                          |
| December  | 6-7 Creston Little All-State (Band)<br>12 Y-Teen Dad-Daughter Fix-it<br>16 Christmas Ball<br>19 Band-Chorus Christmas Program<br>27 & 29 Jayette Invitational Tournament | May     | 2 Home Ec. Style Show<br>4 Large Group Band—Chorus<br>11 Jr.-Sr. Prom and Banquet<br>16 Seniors' last day<br>21 Chorus—Band Honors Concert<br>22 Mother-Daughter Tea (Y-Teen)<br>26 Baccalaureate<br>27 Awards Night<br>28 Commencement |
| 1968      |                                                                                                                                                                          |         |                                                                                                                                                                                                                                         |
| January   | 16 FFA and Y-Teen Pheasant Feed<br>20 March of Dimes Dance<br>23 Mixed Chorus Concert                                                                                    |         |                                                                                                                                                                                                                                         |
| February  | 4-8 Youth Week<br>7-8 Creston Little All-State (Chorus)<br>23 FFA Sweetheart Dance                                                                                       |         |                                                                                                                                                                                                                                         |

## World News Events

|           |                                                                                                                                                                                                                                                                                                                                                                                                                                                                                                            |          |                                                                                                                                                                                                                                                                                                                                                                                                                                                                                          |
|-----------|------------------------------------------------------------------------------------------------------------------------------------------------------------------------------------------------------------------------------------------------------------------------------------------------------------------------------------------------------------------------------------------------------------------------------------------------------------------------------------------------------------|----------|------------------------------------------------------------------------------------------------------------------------------------------------------------------------------------------------------------------------------------------------------------------------------------------------------------------------------------------------------------------------------------------------------------------------------------------------------------------------------------------|
| 1967      |                                                                                                                                                                                                                                                                                                                                                                                                                                                                                                            |          |                                                                                                                                                                                                                                                                                                                                                                                                                                                                                          |
| September | 3 South Vietnam Elects Lieutenant General Nguyen Van Thieu as president<br>10 "Surveyor V" soft-lands on moon<br>18 United Nations General Assembly ends emergency session on Middle East issue<br>21 First Thai combat troops in South Vietnam<br>2 Supreme Court of the U.S. opens 1967-68 Term<br>4-12 World Series won by St. Louis Cardinals<br>21 Israeli destroyer sunk off Sinai Coast<br>21-22 "End the Vietnam War" marchers in Washington, D.C. storm Pentagon<br>24 Israel shells port of Suez | December | 3 World's first successful human heart transplant performed by Christian Barnard in Cape Town, South Africa<br>5 War and draft protesters demonstrate in New York City<br>9 White House wedding. Lynda Bird Johnson and Captain Charles Robb are married in East Room<br>20 U.N. General Assembly adjourns<br>21 Double pneumonia causes death of heart transplant patient<br>24 President Johnson completes global journey<br>25 Christmas truce in Vietnam ends<br>31 Truce in Vietnam |
| November  | 1-8 Vice-President Humphrey ends Asian tour<br>15 Fighting erupts on Cyprus<br>18 Great Britain devalues pound sterling<br>22 United States forces take Hill 875 in Vietnam; United Nations votes on Middle East crisis<br>28 Communist China barred from U.N.<br>29 Robert McNamara new president of World Bank, but continues as Secretary of Defense until early 1968                                                                                                                                   | 1968     |                                                                                                                                                                                                                                                                                                                                                                                                                                                                                          |
|           |                                                                                                                                                                                                                                                                                                                                                                                                                                                                                                            | January  | Fashion sees a revival of the '30s following "Bonnie and Clyde"                                                                                                                                                                                                                                                                                                                                                                                                                          |
|           |                                                                                                                                                                                                                                                                                                                                                                                                                                                                                                            | February | Pueblo Incident<br>Peggy Fleming wins gold medal for figure skating<br>1968 Presidential Campaigns<br>Johnson announces that he will not seek re-election<br>Assassination of Martin Luther King<br>Peace talks for Vietnam                                                                                                                                                                                                                                                              |
|           |                                                                                                                                                                                                                                                                                                                                                                                                                                                                                                            | March    |                                                                                                                                                                                                                                                                                                                                                                                                                                                                                          |
|           |                                                                                                                                                                                                                                                                                                                                                                                                                                                                                                            | May      |                                                                                                                                                                                                                                                                                                                                                                                                                                                                                          |
|           |                                                                                                                                                                                                                                                                                                                                                                                                                                                                                                            | June     | 6 Assassination of Senator Robert Kennedy                                                                                                                                                                                                                                                                                                                                                                                                                                                |

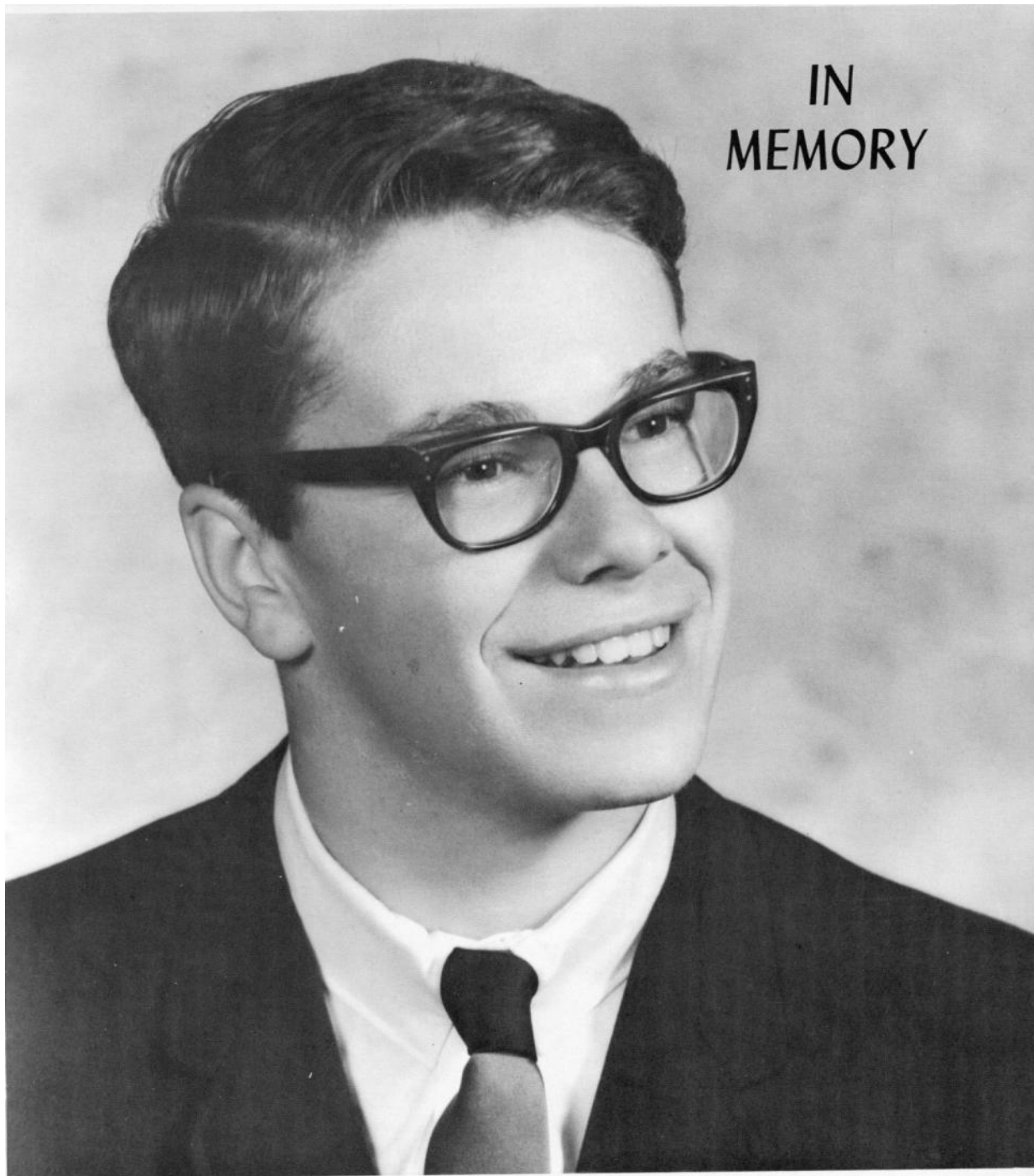

Raymond Sutphen, an active senior at Villisca Community High School, lost his life in a car accident Thursday, May 16, 1968. He was always known by his classmates as having a deep interest in the field of science. Ray received the Outstanding Senior Scientist award, having been unanimously elected by the senior members of Science Club to receive this honor. He was also active in the Band, and enjoyed playing the piano and organ. Ray was a popular, well-liked student with a great sense of humor. He will be remembered and missed by all who knew him.

A yearbook is like a magic mirror, capturing, holding, and reflecting forever the vibrant force and personality which was our school year.

A yearbook is people—and people are laughter, tears, cheers, taunts, dreams, studies, goofing off.

And a yearbook is events—proms, music, dates, and lack of dates. Football games won and celebrated; football games lost with tired senior players walking silently together for a last look at the lengthening shadows on a now-empty field, turning quickly away with unhidden tears.

A yearbook is life—a year of life—a year lived—a year now gone. Yes, this year has passed away, but for those who have trodden these hallowed halls, the cherished moments and close friendships will never be forgotten. And the high ideals and character generated within these walls will remain as a promise of inspiration and guidance to each of us for countless years to come.

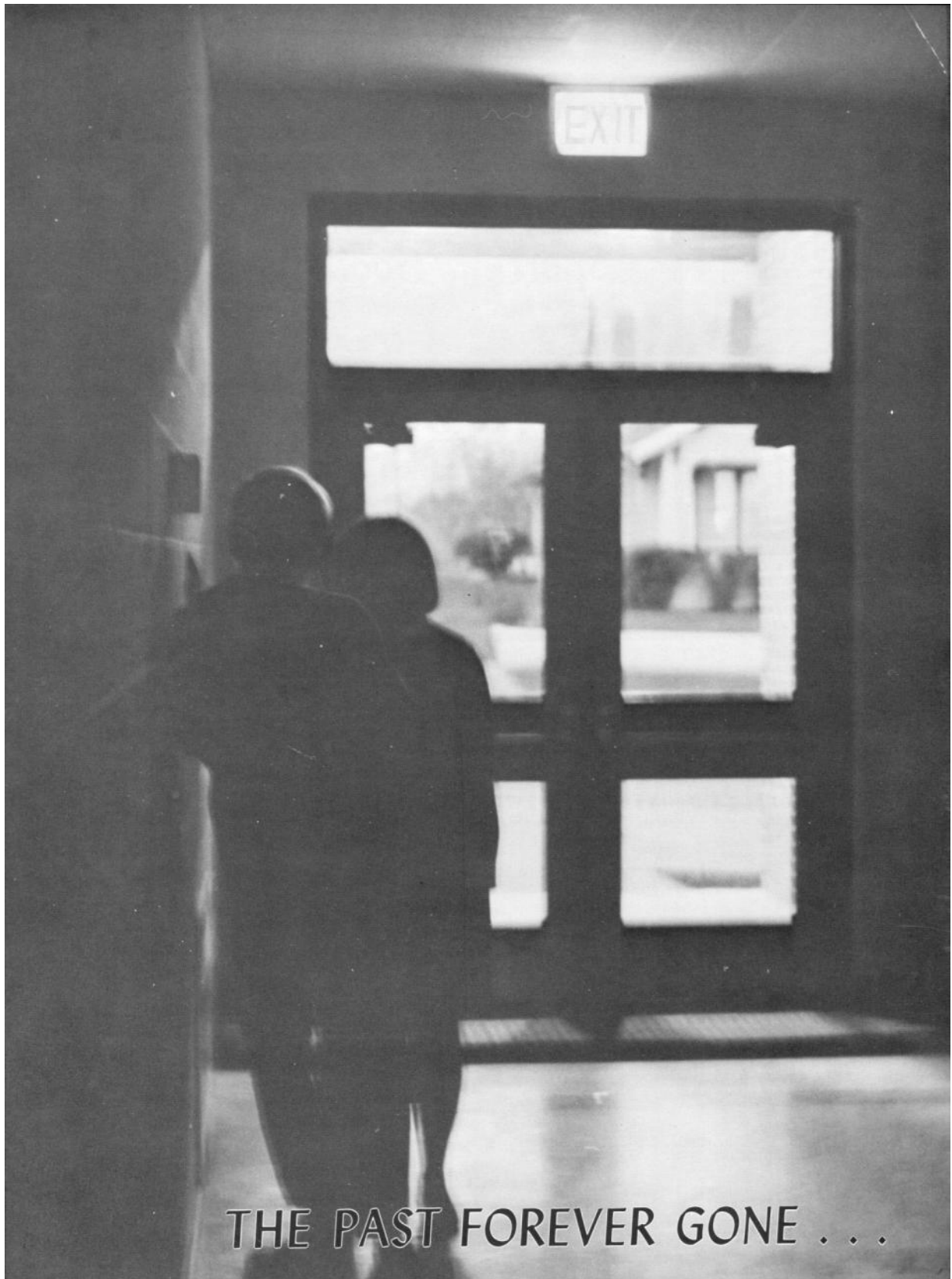

THE PAST FOREVER GONE . . .



# Howard Clothing and Sporting Goods



246-2231

Shenandoah, Iowa

## Farmers Mutual Insurance Association

Villisca, Iowa

761-3322

Tom Enarson, Secretary

Complete Insurance Service!

**SAVE  
CASH**  
WITH OUR  
**LOW  
PRICES**

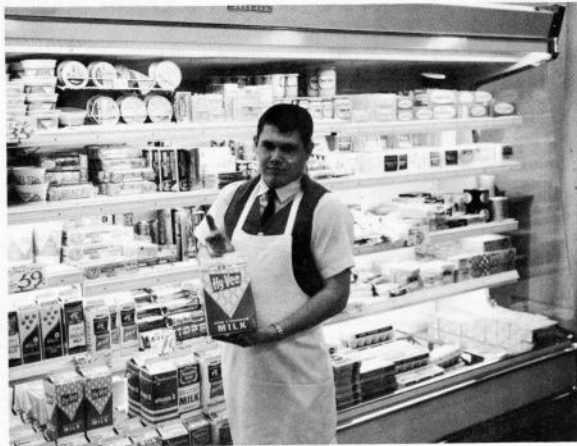

**SAVE  
STAMPS**  
YOUR **EXTRA  
BONUS**  
AT HY-VEE

YOUR CHOICE OF  
**NATIONAL**  
OR **HY-VEE**  
**BRANDS**

ENJOY SHOPPING...

**"A HELPFUL  
SMILE IN  
EVERY  
AISLE"**

EMPLOYEE OWNED

**Hy-Vee**  
FOOD STORES

Red Oak Printing Company  
Weddings & Napkins

Dr. Claude A. Richey-  
Villisca 761-5264

L & J Cafe  
761-4182

Mary Lou's Beauty Shop  
Villisca 761-2512

Karle's Bakery  
Villisca, Iowa

Weiner's Town and Country  
Villisca, Iowa

Sutphen Funeral Home  
Villisca 761-3312

Walter Kenderick  
Construction  
Villisca 761-3312

Green Lantern Cafe  
Highway 71

Jim's Barber Shop  
Under the Bank

Dick Beckett  
Villisca, Iowa

Quality Florist  
Villisca 761-2742

Marsh Cafe  
Highway 71

Cole's Jewelry  
Red Oak, Iowa

Marvick Feed Mill  
Thanks for donation!

Wolfe Funeral Home  
Villisca, Iowa

City Variety  
So. 3rd Ave.

Dale Carmichael  
Villisca, Iowa









Wilson Hog Yards  
Villisca, Iowa

Needham's Garage  
Villisca 761-2128

Carlson Electric  
Frigidair & Zenith

Shaver's Popcorn  
Villisca 761-4772



|                                                                                                                                                                                                         |                                                                                                                                                                                                                                                                                           |
|---------------------------------------------------------------------------------------------------------------------------------------------------------------------------------------------------------|-------------------------------------------------------------------------------------------------------------------------------------------------------------------------------------------------------------------------------------------------------------------------------------------|
| <p>FORSYTHE HATCHERY<br/>Wayne Feeds And Baby Chicks<br/>Phone 761-5122<br/>Villisca, Iowa</p>                                                                                                          | <p>RHAMY TRUCKING<br/>Golden Sun Feeds<br/><br/>Villisca 761-3883</p>                                                                                                                                  |
| <p>MEAN'S HARDWARE<br/>Villisca, Iowa 761-4212</p>                                                                                                                                                      | <p>ANDREWS<br/>CLOTHING COMPANY<br/>"Everything for Lad &amp; Dad!"</p>                                                                                                                                                                                                                   |
| <p>Thanks to Dr. Woods for<br/>his donation!<br/>WALTER W. WOODS, D.D.S.<br/>Clarinda, Iowa</p>                                                                                                         | <p>HONEYMAN DRUG STORE<br/>Villisca 761-4112<br/></p>                                                                                                                                                  |
| <p> NEAL REAL ESTATE &amp;<br/>INSURANCE COMPANY<br/>"For a real deal--see Neal!"<br/>Villisca, Iowa<br/>761-4855</p> | <p> To good old VHS we would like to express<br/>our sincere thanks for your patronage.<br/>M-G-L CAR WASH<br/></p> |
| <p>VILLISCA LAUNDROMAT &amp;<br/>CLEANERS<br/>Cleaning &amp; Pressing</p>                                                                                                                               | <p>Congratulations to the<br/>Class of '68!!<br/>RIALTO THEATRE<br/>Villisca 761-4122</p>                                                                                                                                                                                                 |
| <p>LENOX FERTILIZER<br/>CORPORATION<br/>Villisca, Iowa 761-2712</p>                                                                                                                                     | <p>MODERN RUG &amp; DRY CLEANERS<br/>221 South 16th Street<br/>Clarinda, Iowa 51632<br/>"We're proud of our work. . .<br/>you'll be too!!"<br/></p>                                                  |
| <p> LEISURE LANES BOWLING ALLEY<br/>"Congratulations to the class of '68"<br/>Villisca 761-7251</p>                  | <p>CLARK BROTHERS GARAGE<br/>Repair and Wrecker<br/>Service</p>                                                                                                                                                                                                                           |
| <p>WRIGHT'S PARTS &amp; SERVICE<br/>MOTOR TUNE-UPS<br/>Complete overhauls -- All makes<br/>Wrecker Service 24 hours 761-2783</p>                                                                        | <p> LANE IMPLEMENT<br/>Your Harvester Dealer<br/>Villisca 761-2192</p>                                                                                                                                 |
| <p>G &amp; S PLUMBING<br/>HEATING AND WIRING<br/>Villisca 761-5181</p>                                                                                                                                  | <p>COMMUNITY GAS COMPANY<br/>Villisca, Iowa<br/>761-5841<br/></p>                                                                                                                                    |

## Gunderman Insurance Agency



"Our 37th year of Service,"

Marlin Gunderman, Ins. Agent.

## Sierp Oil Company

PHILLIPS 66 PRODUCTS Highway 71

Villisca, Iowa

761-3102



## Bryson-Franks Implement

YOUR ALICE CHALMER'S DEALER. COME SEE OUR LINE

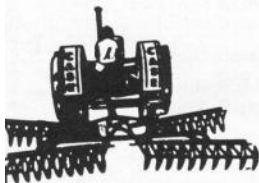

MARSH SERVICE STATION  
Villisca  
761-5112



ENO FURNITURE COMPANY  
Villisca, Iowa  
761-2102

CO - OP  
YOUR FARMER'S CO-OPERATIVE  
Villisca, Iowa

MAX H. MEANS  
General Trucking  
Villisca 761-4872

May, 1968

Dear VHS:

From goofing up pages to the finished product, we admit, it's been quite a bit of work, but always a lot of fun and we hope our efforts will help you remember this year forever.

There are many people to whom we wish to express our appreciation:

The merchants of Villisca, Nodaway, Red Oak, and Clarinda who bought advertising in order that we could meet our financial needs;

Mr. Baxter and the faculty who let us interrupt classes to take the pictures needed for the Annual;

Mr. Baldwin of Stern Studios who survived the unbelievable madness created by staff members;

Mr. Barker, our sponsor, who, in those times of confusion always managed to keep his cool;

And to everyone else who helped make this 1967-68 edition of the BLUEJAY possible.

We hope that this book has captured those true moments that were YOUR year of 1968.

Sincerely,

THE BLUEJAY STAFF

SENIORS: Gwen Alexander, Carole Dickey,  
Nancy Focht, Kris Gidley, Lois Williams

JUNIORS: Pam Bangston, Randy Bloom,  
Gary Rhamy, Jim Rusk

SOPHOMORES: Kinney Dickey, Larry Raney

SPONSOR: Paul Barker

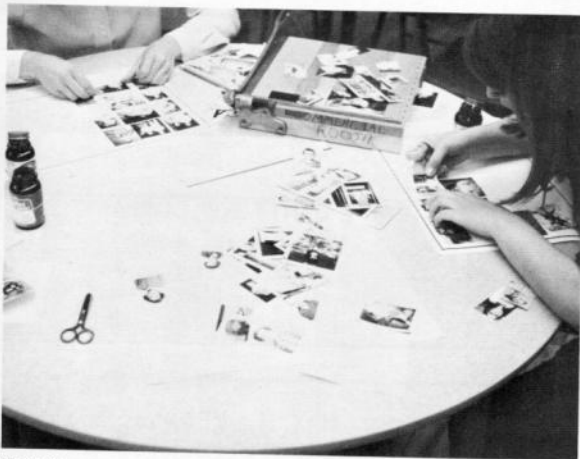

# Autographs

